

PROPERTY LINE ADJUSTMENT

# MAP OF SURVEY

LOCATED in Sections 34 and 35, T. 22 S., R. 8 W., W.M. in Douglas County, Oregon.

March, 2021

FILED  
DATE: 4-13-2021 BY: *[Signature]*  
THIS SURVEY CONSISTS OF  
MAP: M179-24A&B  
DOUGLAS COUNTY SURVEYOR

SURVEYED FOR: BECKLEY BROS. HOLDINGS, LLC  
2032 WHY WORRY LANE  
EUGENE, OREGON 97405

SURVEYED BY: DAVID EDWARDS LAND SURVEYING  
P.O. BOX 361  
OAKLAND, OREGON 97462  
PHONE: (541) 459-0512



ADJUSTMENT DOCUMENT: 2021-007875

ORIGINAL ACREAGES: UNIT 1 = 346.40 +/- ACRES.  
UNIT 2 = 321.42 +/- ACRES.

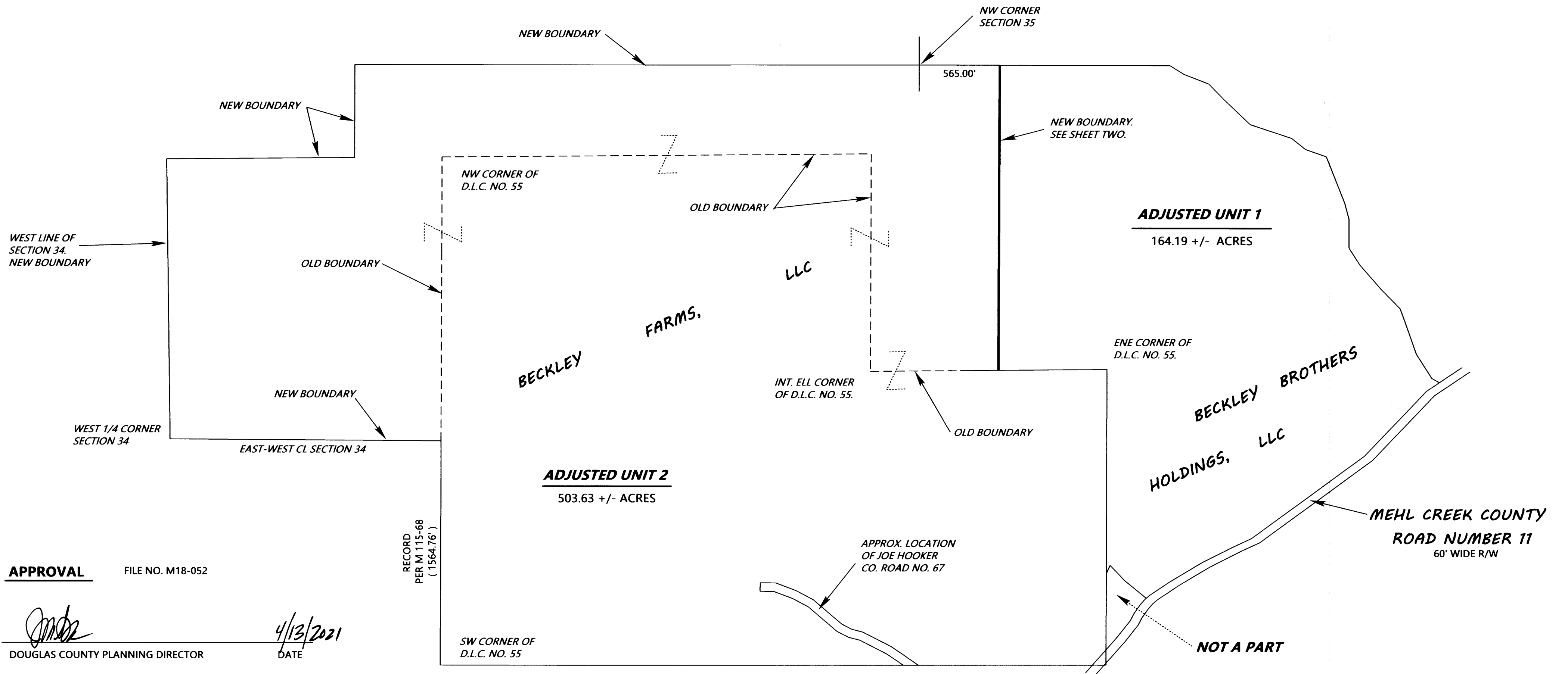

APPROVAL FILE NO. M18-052

*[Signature]*  
DOUGLAS COUNTY PLANNING DIRECTOR

4/13/2021  
DATE

RECORD  
PER M 115-68  
(1564.76')

NOTE: THERE ARE NO STRUCTURES WITHIN 10 FEET OF THE NEW BOUNDARY.

NOTE: THE ACREAGES OF THE ADJUSTED UNITS ARE BASED UPON COUNTY ASSESSOR DATA.

SCHMATIC VIEW

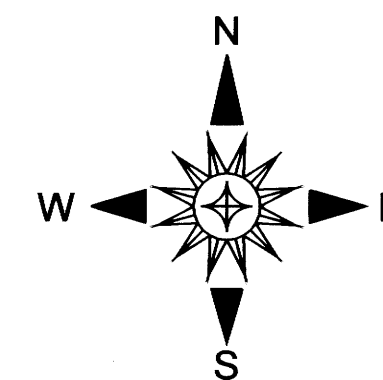

SCALE: 1" = 500

