

DETAIL "A"
 SCALE: 1" = 1'

NARRATIVE:

THE PURPOSE OF THIS SURVEY IS TO MONUMENT THAT PARCEL OF LAND DESCRIBED IN INSTRUMENT NO. 2018-4835.

RECORD GLO PLAT BEARINGS AND RECORD BEARINGS PER INSTRUMENT NO. 2018-4835, VOLUME 70, PAGE 236 AND VOLUME 80, PAGE 621, DEED RECORDS OF DOUGLAS COUNTY, OREGON WERE ROTATED 0° 11' 08" CLOCKWISE TO THE OREGON COORDINATE REFERENCE SYSTEM, CANYONVILLE - GRANTS PASS ZONE, NAD83 (2011) EPOCH 2010.00 COORDINATE SYSTEM.

THE SECTION CORNER COMMON TO SECTIONS 4 AND 5, T33S, R6W WAS COMPUTED BY PROJECTING THE EAST LINE OF SECTION 5, T33S, R6W THROUGH THE FOUND CLOSING CORNER TO SAID SECTIONS 4 AND 5 TO INTERSECT THE SOUTH LINE OF SECTIONS 33, T32S, R6W.

THE CORNERS OF THE PARCEL DESCRIBED IN INSTRUMENT NO. 2018-4835 WERE SET BY USING THE ROTATED BEARINGS AND THE RECORD DISTANCE PER SAID DEEDS AS SHOWN.

THE DEED CALLS TO THE SOUTH RIGHT-OF WAY OF THE COUNTY ROAD DOES NOT MATCH THE EXISTING ROADWAY AS CONSTRUCTED. THE MONUMENTS SET ALONG THE COUNTY ROAD ARE AT RECORD DISTANCE PER SAID DEEDS. THE RIGHT-OF WAY OF THE COUNTY ROAD WAS NOT DETERMINED BY THIS SURVEY.

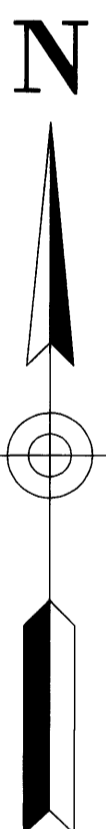
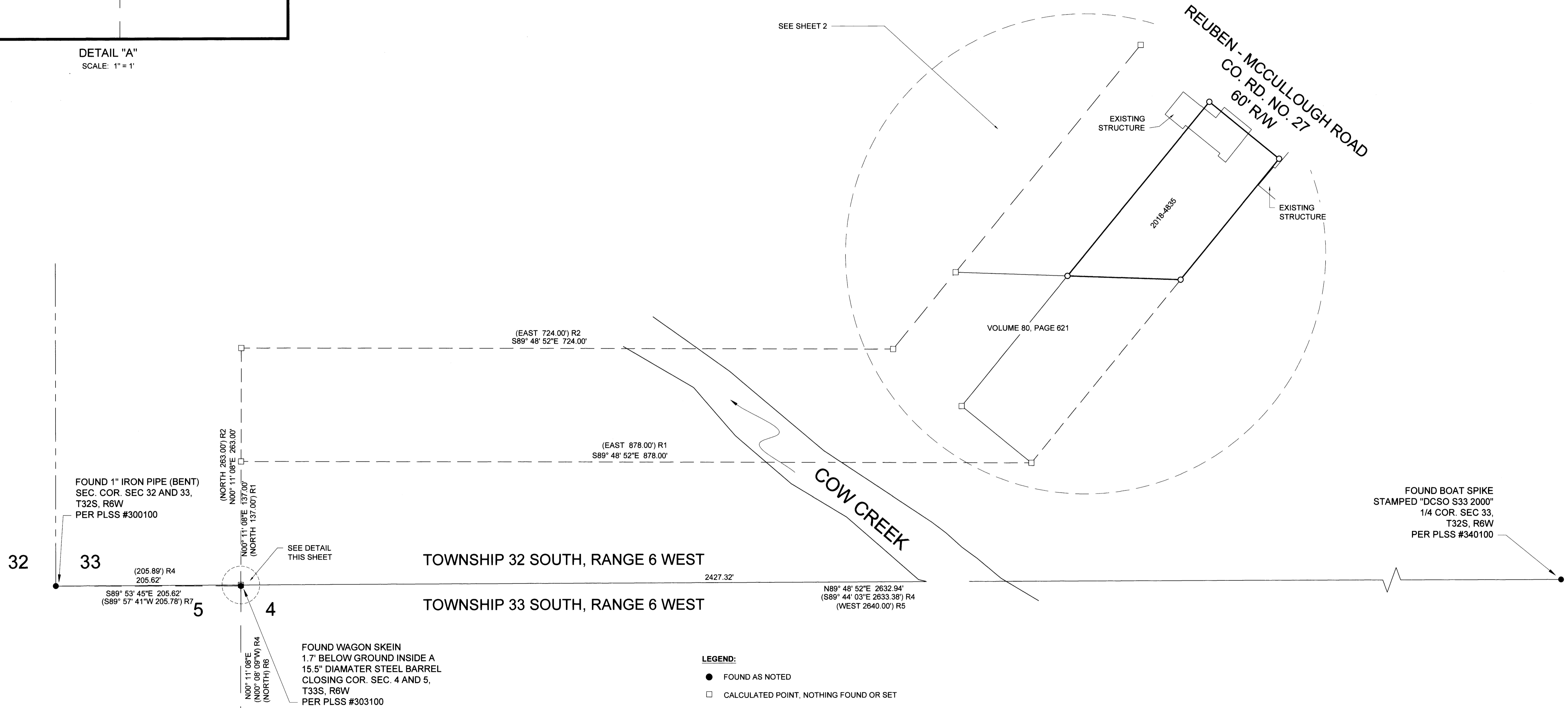

- LEGEND:**
- FOUND AS NOTED
 - CALCULATED POINT, NOTHING FOUND OR SET
 - SET 5/8" IRON ROD WITH PLASTIC CAP INSCRIBED "LAND MARK SURVEYING, INC"
- RECORD INFORMATION:**
- () R1 RECORD DATA PER INSTRUMENT NUMBER 2018-4835 AND VOLUME 70, PAGE 236
 - () R2 RECORD DATA PER VOLUME 70, PAGE 236
 - () R3 RECORD DATA PER VOLUME 80, PAGE 621
 - () R4 RECORD DATA PER M49-21
 - () R5 RECORD DATA PER GLO PLAT T32S, R6W, W.M., DATED MARCH 31, 1856
 - () R6 RECORD DATA PER GLO PLAT T33S, R6W, W.M., DATED MARCH 31, 1856
 - () R7 RECORD DATA PER M110-6

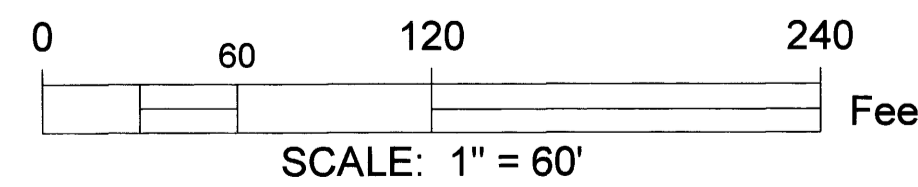

BASIS OF BEARINGS:
 OREGON COORDINATE REFERENCE SYSTEM (OCRS)
 CANYONVILLE - GRANTS PASS ZONE
 NAD 83 (2011) EPOCH 2010.00

Sheet 1 of 2

Record of Survey
 In the SW 1/4, Section 33
 Township 32 South, Range 6 West, W.M.
 Douglas County, Oregon
 December 5, 2023

REGISTERED PROFESSIONAL LAND SURVEYOR
 [Signature]
 OREGON
 AUGUST 17, 2009
 BARTON M. HEICHEL
 1640PLS
 RENEWS JUNE 30, 2025

FOR: LARRY OTTING
 364 REUBEN ROAD
 GLENDALE, OR 97442

Land Mark
 Surveying, Inc.
 P.O. Box 13 • Roseburg, Oregon 97470
 Office (541) 677-9400 • Cell (541) 637-6999
 LM Reg. No. 2023-0264

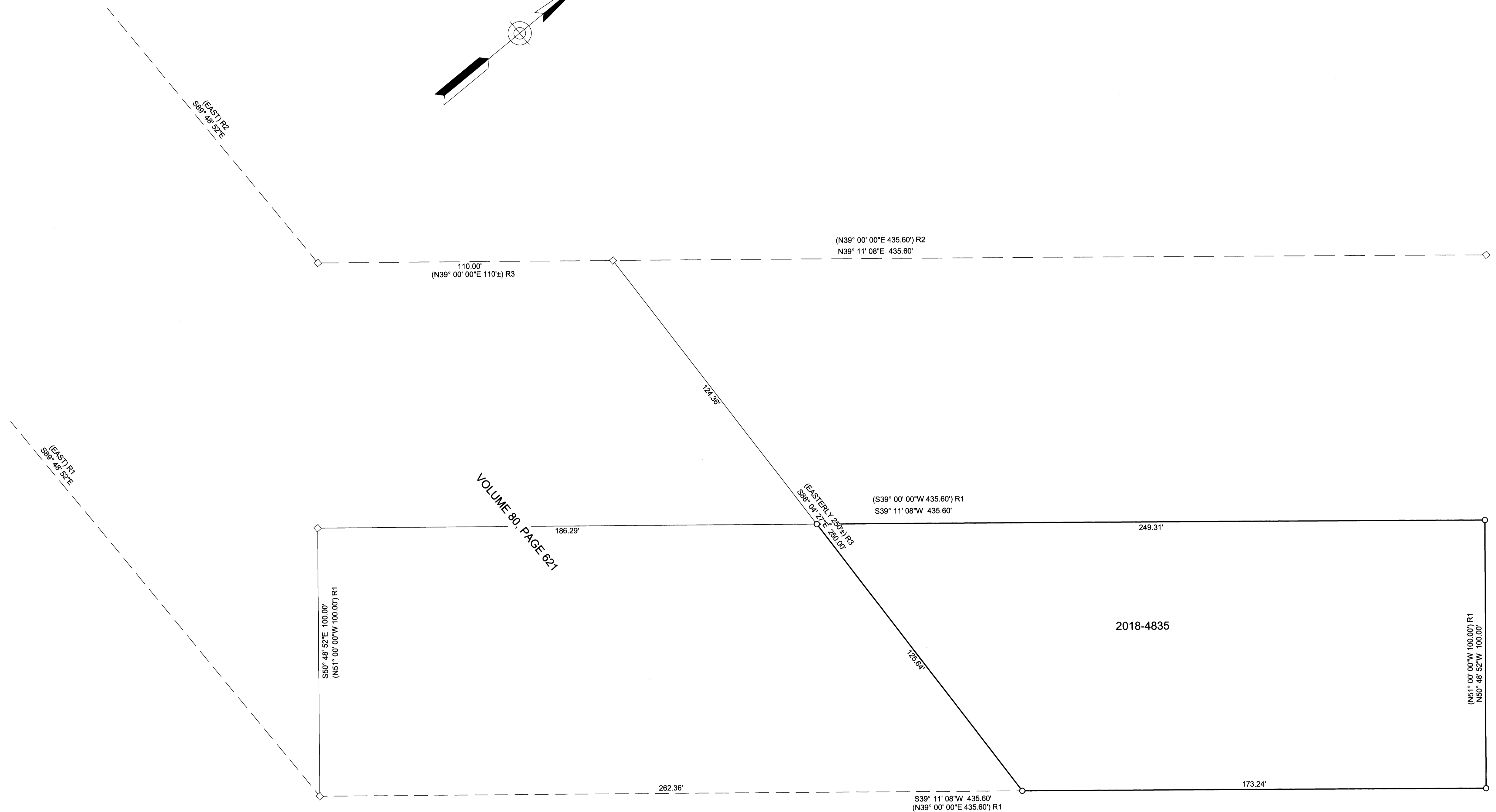
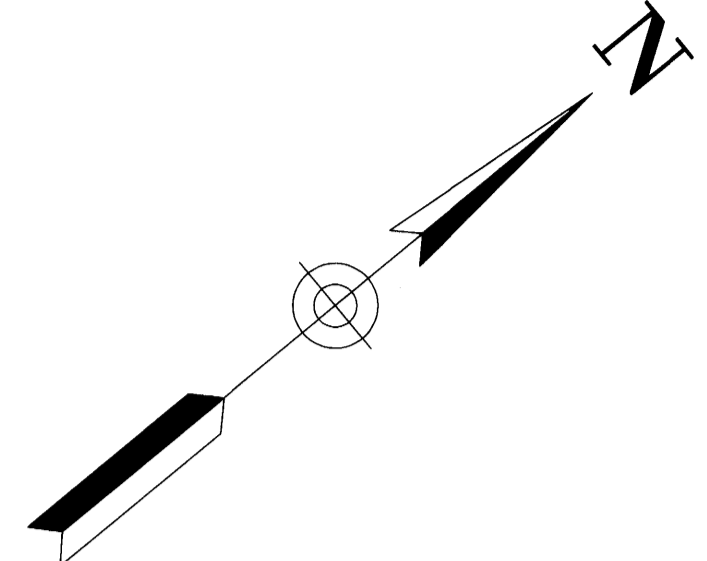

REUBEN - McCLOUGH COUNTY RD.
COUNTY RD. NO. 27
60' RW

- LEGEND:**
- FOUND AS NOTED
 - CALCULATED POINT, NOTHING FOUND OR SET
 - SET 5/8" IRON ROD WITH PLASTIC CAP INSCRIBED "LAND MARK SURVEYING, INC"

- RECORD INFORMATION:**
- () R1 RECORD DATA PER INSTRUMENT NUMBER 2018-4835 AND VOLUME 70, PAGE 236
 - () R2 RECORD DATA PER VOLUME 70, PAGE 236
 - () R3 RECORD DATA PER VOLUME 80, PAGE 621
 - () R4 RECORD DATA PER M49-21
 - () R5 RECORD DATA PER GLO PLAT T32S, R6W, W.M., DATED MARCH 31, 1856
 - () R6 RECORD DATA PER GLO PLAT T33S, R6W, W.M., DATED MARCH 31, 1856

BASIS OF BEARINGS:
OREGON COORDINATE REFERENCE SYSTEM (OCRS)
CANYONVILLE - GRANTS PASS ZONE
NAD 83 (2011) EPOCH 2010.00

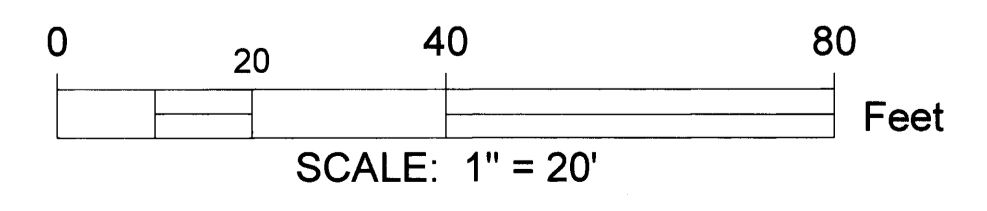

Sheet 2 of 2

Record of Survey
In the SW 1/4, Section 33
Township 32 South, Range 6 West, W.M.
Douglas County, Oregon
December 5, 2023

FOR: LARRY OTTING
364 REUBEN ROAD
GLENDALE, OR 97442

REGISTERED PROFESSIONAL LAND SURVEYOR
Barton M. Heichel
OREGON
AUGUST 17, 2009
BARTON M. HEICHEL
1640PLS
RENEWS JUNE 30, 2025

LM Land Mark
Surveying, Inc.
P.O. Box 13 • Roseburg, Oregon 97470
Office (541) 677-9400 • Cell (541) 637-6999
LM Prof. No. 2023-0064