

- BLM REFERENCES:**
- (1882) GENERAL LAND OFFICE PLAT MAP AND NOTES FOR T. 31 S., R. 8 W., W.M. EXECUTED BY WILLIAM H. BYARS CONTRACT #456 DATE: JULY 28, 1882 PLAT MAP DATED JULY 28, 1883 (1127)
 - (1962) BUREAU OF LAND MANAGEMENT RESURVEY AND NOTES FOR T. 31 S., R. 8 W., W.M. EXECUTED BY C. ALBERT WHITE NOVEMBER 1960 - SEPTEMBER 1962 DEPENDENT RESURVEY DATED AUGUST 18, 1964 (5241)

- BLM REFERENCES:**
- (1973) BUREAU OF LAND MANAGEMENT RESURVEY AND NOTES FOR T. 31 S., R. 8 W., W.M. EXECUTED BY CHARLES E. AKIN JR. AUGUST 1973 - OCTOBER 1973 DEPENDENT RESURVEY DATED OCTOBER 8, 1975 (5543)
 - (2021) BUREAU OF LAND MANAGEMENT RESURVEY AND NOTES FOR T. 30 S., R. 8 W., W.M. EXECUTED BY JEFFREY O. COVINGTON MAY 2020 - FEBRUARY 2021 DEPENDENT RESURVEY DATED OCTOBER 19, 2021 (8189)

- SURVEY REFERENCES:**
- (1972) GARRETT SURVEY, MAP FILE M91-10
 - (1972) GARRETT SURVEY, MAP FILE M91-13
 - (1974) STUNTZNER SURVEY, MAP FILE M53-9
 - (1976) JOHNSTONE SURVEY, MAP FILE M56-61
 - (2001) DEGROOT SURVEY, MAP FILE M137-13
 - (2015) NYGREN SURVEY, MAP FILE M169-26

REGISTERED PROFESSIONAL LAND SURVEYOR
 Daniel A. Renton
 OREGON
 JUNE 30, 1997
 DANIEL A. RENTON
 2830
 Expires 12-31-2024

RECORD OF SURVEY

LOCATED IN A PORTION OF GOV'T LOTS 1, 2, 3, 4 AND THE NW 1/4, NE 1/4, SE 1/4, SW 1/4 OF SECTION 5 AND THE NE 1/4 OF SECTION 7 T. 31 S., R. 8 W., W.M., AND IN A PORTION OF THE NE 1/4 OF SECTION 1, T. 31 S., R. 9 W., W.M. SNAKE EYES 2-TASK H DOUGLAS COUNTY, OREGON CONTRACT NO. 1204T020D0010 TASK ORDER NO. 140L4322F0063

FILED
 DATE: 11/29/2023 BY: [Signature]
 THIS SURVEY CONSISTS OF:
 MAP: M178-75 AE
 NARRATIVE:
 CORNER RPT:
 DOUGLAS COUNTY SURVEYOR

SCALE 1 INCH = 400 FEET

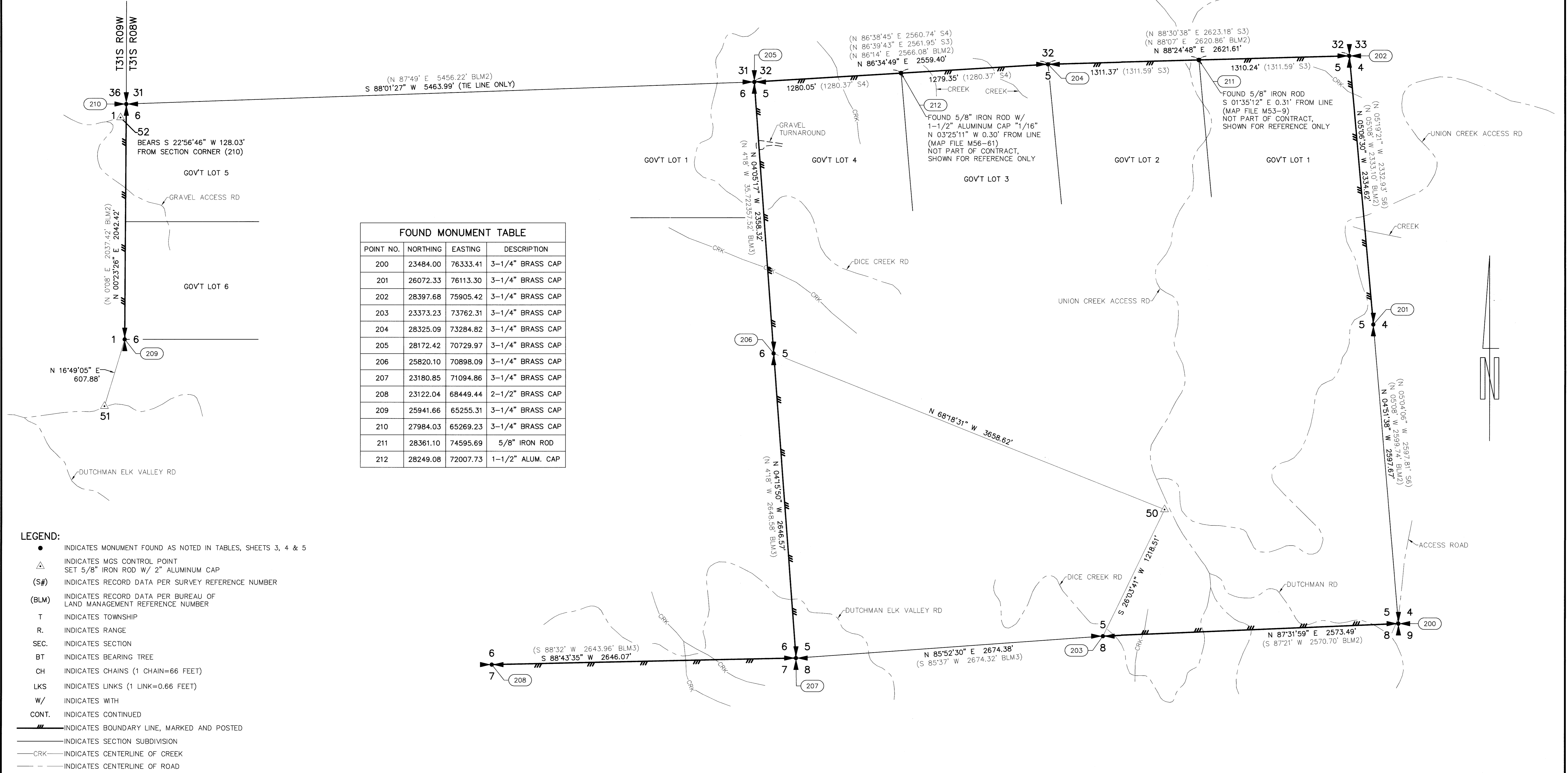

- LEGEND:**
- INDICATES MONUMENT FOUND AS NOTED IN TABLES, SHEETS 3, 4 & 5
 - ▲ INDICATES MGS CONTROL POINT SET 5/8" IRON ROD W/ 2" ALUMINUM CAP
 - (S#) INDICATES RECORD DATA PER SURVEY REFERENCE NUMBER
 - (BLM) INDICATES RECORD DATA PER BUREAU OF LAND MANAGEMENT REFERENCE NUMBER
 - T INDICATES TOWNSHIP
 - R INDICATES RANGE
 - SEC. INDICATES SECTION
 - BT INDICATES BEARING TREE
 - CH INDICATES CHAINS (1 CHAIN=66 FEET)
 - LKS INDICATES LINKS (1 LINK=0.66 FEET)
 - W/ INDICATES WITH
 - CONT. INDICATES CONTINUED
 - INDICATES BOUNDARY LINE, MARKED AND POSTED
 - INDICATES SECTION SUBDIVISION
 - CRK--- INDICATES CENTERLINE OF CREEK
 - INDICATES CENTERLINE OF ROAD

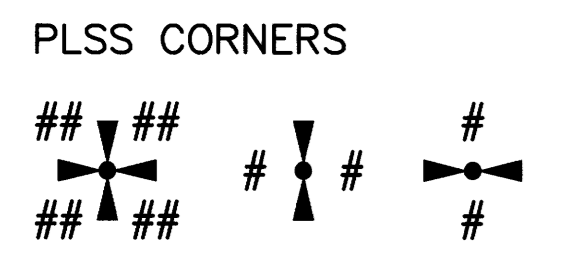

SCALE: 1"=400'
 JOB NO. 22-319
 DATE: 11/29/2023
 CALC BY: DAR
 DRAWN BY: RDH
 CHECKED BY: DAR
 SHEET 2 OF 5

MINISTER-GLAESER SURVEYING INC.
 2200 E. EVERGREEN BLVD.
 VANCOUVER, WA 98661
 (360) 694-3313