

# RECORD OF SURVEY

LOCATED IN A PORTION OF  
 GOV'T LOTS 1, 2, 5, 6 AND  
 THE NW 1/4, NE 1/4 AND SW 1/4  
 OF SECTION 19, T. 30 S., R. 8 W., W.M.  
 BEETLE BATTLE SOUTH-TASK D  
 DOUGLAS COUNTY, OREGON  
 CONTRACT NO. 1204T020D0010  
 TASK ORDER NO. 140L4322F0063

FILED  
 DATE: 12-5-2023 BY: *DAR*  
 THIS SURVEY CONSISTS OF:  
 MAP: M178-74A-D  
 NARRATIVE:  
 CORNER RPT:  
 DOUGLAS COUNTY  
 SURVEYOR

FOUND MONUMENT TABLE			
POINT NO.	NORTHING	EASTING	DESCRIPTION
200	43765.90	65286.33	2-1/2" BRASS CAP
201	41121.54	65279.25	3-1/4" BRASS CAP
202	39799.84	65275.87	3-1/4" BRASS CAP
203	38477.86	65272.47	2-1/2" BRASS CAP
204	39826.41	66897.46	3-1/4" BRASS CAP
205	41146.04	66892.96	3-1/4" BRASS CAP
206	41165.01	68045.71	3-1/4" BRASS CAP
207	41204.67	70666.02	3-1/4" BRASS CAP

**LEGEND:**

- INDICATES MONUMENT FOUND AS NOTED IN TABLES, SHEETS 3 & 4
- △ INDICATES MGS CONTROL POINT SET 5/8" IRON ROD W/ RPC "MGS CONTROL"
- (BLM#) INDICATES RECORD DATA PER BUREAU OF LAND MANAGEMENT REFERENCE NUMBER
- T. INDICATES TOWNSHIP
- R. INDICATES RANGE
- SEC. INDICATES SECTION
- BT INDICATES BEARING TREE
- CH INDICATES CHAINS (1 CHAIN=66 FEET)
- LKS INDICATES LINKS (1 LINK=0.66 FEET)
- W/ INDICATES WITH
- CONT. INDICATES CONTINUED
- RPC INDICATES RED PLASTIC CAP
- INDICATES BOUNDARY LINE, MARKED AND POSTED
- INDICATES SECTION SUBDIVISION
- CRK--- INDICATES CENTERLINE OF CREEK
- INDICATES CENTERLINE OF ROAD

**PLSS CORNERS**



**GLO REFERENCE:**

- 1) (1882) GENERAL LAND OFFICE SURVEY AND NOTES FOR SECTIONS 4 & 5, T. 30 S., R. 8 W., W.M. EXECUTED BY WILLIAM H. BYERS UNDER CONTRACT NO. 456 SURVEYED OCTOBER 1882 SURVEY DATED JULY 28, 1883 (1126)

**BLM REFERENCES:**

- 1) (1980) BUREAU OF LAND MANAGEMENT RESURVEY AND NOTES FOR SUBDIVISION OF SECTION 19, T. 30 S., R. 8 W., W.M. EXECUTED BY JAMES E. JELLEY & WAYNE L. ROGERS APRIL 1980 DEPENDENT RESURVEY DATED MAY 11, 1984 (5955)
- 2) (2014) BUREAU OF LAND MANAGEMENT RESURVEY AND NOTES FOR SUBDIVISION OF SECTION 19, T. 30 S., R. 8 W., W.M. EXECUTED BY GEORGE M. WINTER APRIL 2013 - FEBRUARY 2014 DEPENDENT RESURVEY DATED NOVEMBER 7, 2014 (7846)
- 3) (2021) BUREAU OF LAND MANAGEMENT RESURVEY AND NOTES FOR SUBDIVISION OF SECTION 19, T. 30 S., R. 8 W., W.M. EXECUTED BY JEFFREY O. COVINGTON MAY 2020 - FEBRUARY 2021 DEPENDENT RESURVEY DATED OCTOBER 19, 2021 (8189)

**SURVEY REFERENCES:**

- 1) (1973) BRUCE A. SHANER, M49-16
- 2) (1973) BRUCE A. SHANER, M49-25

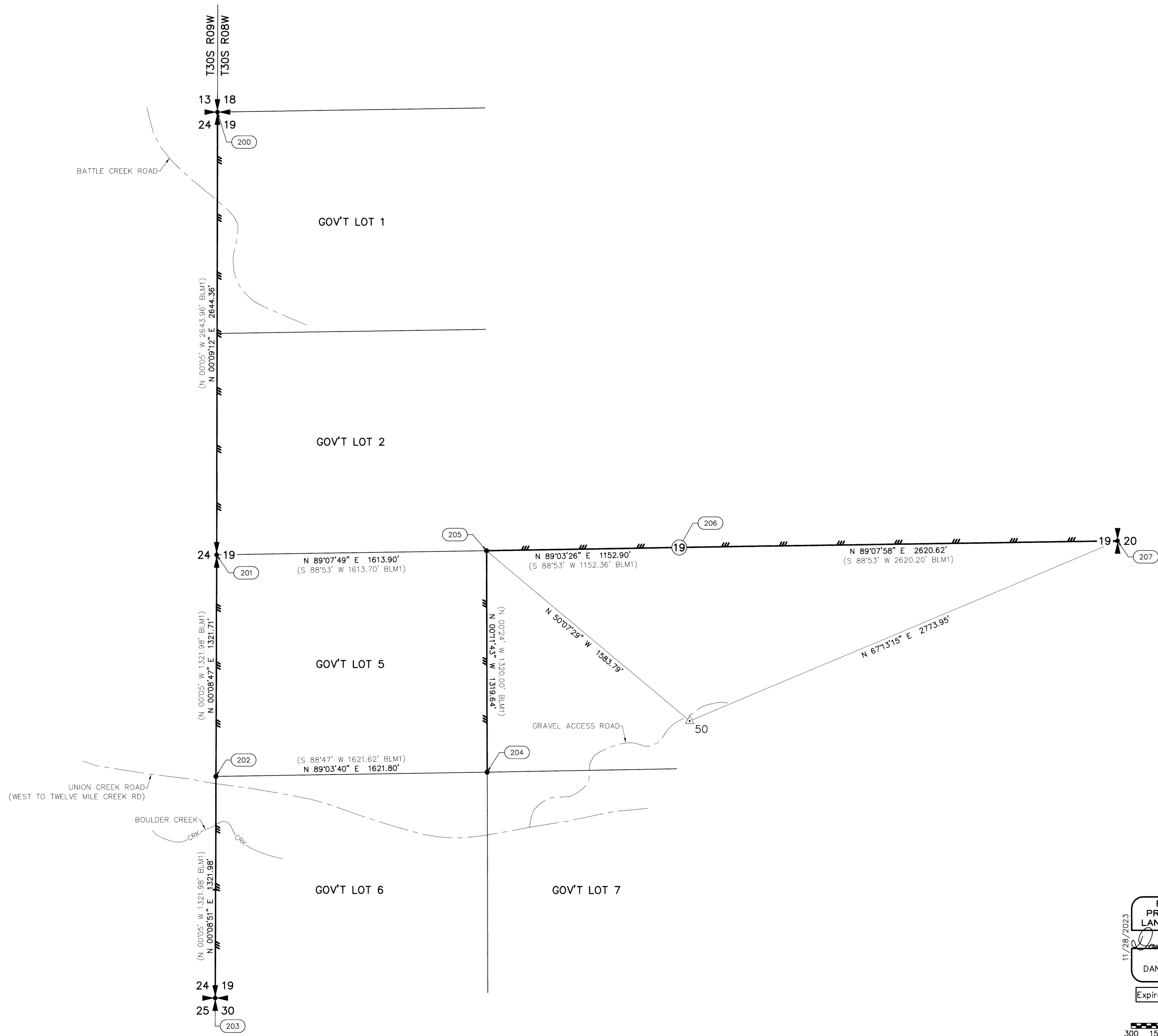

REGISTERED  
 PROFESSIONAL  
 LAND SURVEYOR  
*Daniel A. Renton*  
 OREGON  
 JUNE 30, 1997  
 DANIEL A. RENTON  
 2830  
 Expires 12-31-2024

300 150 0 300 450 600  
 SCALE 1 INCH = 300 FEET

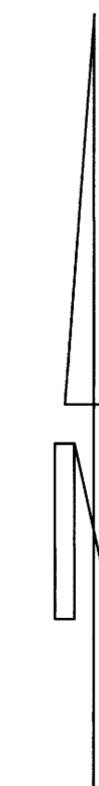

**MINISTER-GLAESER  
 SURVEYING INC.**  
 2200 E. EVERGREEN BLVD.  
 VANCOUVER, WA 98661  
 (360) 694-3313

SCALE: 1"=300'  
 JOB NO. 22-319  
 DATE: 11/28/2023  
 CALC BY: DAR  
 DRAWN BY: RDH  
 CHECKED BY: DAR  
 SHEET 2 OF 4