

# RECORD OF SURVEY

FILED  
 DATE: 12-4-2023 BY: [Signature]  
 THIS SURVEY CONSISTS OF:  
 MAP: M178-73 A-D  
 NARRATIVE:  
 CORNER RPT:  
 DOUGLAS COUNTY SURVEYOR

LOCATED IN A PORTION OF  
 THE SW 1/4 OF SECTION 4  
 THE SE 1/4 OF SECTION 5  
 GOV'T LOTS 1, 2, 3, 4 IN THE  
 THE NW 1/4 AND SW 1/4 OF SECTION 7  
 T. 30 S., R. 8 W., W.M.  
 THE NE 1/4 AND SE 1/4 OF SECTION 12  
 T. 30 S., R. 9 W., W.M.  
 BEETLE BATTLE NORTH-TASK C  
 DOUGLAS COUNTY, OREGON  
 CONTRACT NO. 1204T020D0010  
 TASK ORDER NO. 140L4322F0063

### GLO REFERENCES:

- (1856) GENERAL LAND OFFICE SURVEY AND NOTES FOR SECTION 12, T. 30 S., R. 9 W., W.M. EXECUTED BY DENNIS HATHORN UNDER CONTRACT NO. 57 SURVEYED JULY 7, 1856 SURVEY DATED OCTOBER 9, 1946 (1278)
- (1882) GENERAL LAND OFFICE SURVEY AND NOTES FOR SECTIONS 4 & 5, T. 30 S., R. 8 W., W.M. EXECUTED BY WILLIAM H. BYERS UNDER CONTRACT NO. 456 SURVEYED OCTOBER 1882 SURVEY DATED JULY 28, 1883 (1126)

### BLM REFERENCES:

- (1986) BUREAU OF LAND MANAGEMENT RESURVEY AND NOTES FOR SECTION 12, T. 30 S., R. 9 W., W.M. AND SECTION 7, T. 30 S., R. 8 W., W.M. EXECUTED BY DALE T. BEDELL, WAYNE L. ROGERS, BOYD W. PETERSON AUGUST THROUGH NOVEMBER 1986 DEPENDENT RESURVEY DATED APRIL 7, 1989 (6260)
- (1993) BUREAU OF LAND MANAGEMENT RESURVEY AND NOTES FOR SECTION 4 AND 5, T. 30 S., R. 8 W., W.M. EXECUTED BY DALE T. BEDELL AND BRYAN S. SEIBOLD JULY 1989 THROUGH APRIL 1993 DEPENDENT RESURVEY DATED AUGUST 3, 1993 (6542)

### SURVEY REFERENCES:

- (1988) JOHNSTONE SURVEY MAP FILE M101-44 SECTION 12, T. 30 S., R. 9 W., W.M.
- (2003) RAMBO SURVEY MAP FILE M142-69 SECTION 12, T. 30 S., R. 9 W., W.M.
- (2013) EDWARDS SURVEY C.S. FILE 65/79-2 SECTION 4, T. 30 S., R. 8 W., W.M.

NOTE: SEE FOUND MONUMENT DETAILS AND STAMPING ON SHEET 3

| FOUND MONUMENT TABLE |          |          |                  |
|----------------------|----------|----------|------------------|
| POINT NO.            | NORTHING | EASTING  | DESCRIPTION      |
| 200                  | 54506.22 | 76053.88 | 2-1/2" BRASS CAP |
| 201                  | 57099.80 | 76111.15 | 3-1/4" BRASS CAP |
| 202                  | 54320.97 | 65329.92 | 2-1/2" BRASS CAP |
| 203                  | 51684.36 | 65322.01 | 3-1/4" BRASS CAP |
| 204                  | 49047.20 | 65314.32 | 2-1/2" BRASS CAP |

### LEGEND:

- INDICATES MONUMENT FOUND AS NOTED IN TABLES, SHEETS 3 & 4
- △ INDICATES MGS CONTROL POINT SEE CONTROL TABLE ON SHEET 1
- (S#) INDICATES RECORD DATA PER SURVEY REFERENCE NUMBER
- (GLO#) INDICATES RECORD DATA PER GENERAL LAND OFFICE REFERENCE NUMBER
- (BLM#) INDICATES RECORD DATA PER BUREAU OF LAND MANAGEMENT REFERENCE NUMBER
- T INDICATES TOWNSHIP
- R. INDICATES RANGE
- SEC. INDICATES SECTION
- BT INDICATES BEARING TREE
- CH INDICATES CHAINS (1 CHAIN=66 FEET)
- LKS INDICATES LINKS (1 LINK=0.66 FEET)
- W/ INDICATES WITH
- CONT. INDICATES CONTINUED
- MKD INDICATES MARKED
- ALUM. INDICATES ALUMINUM
- INDICATES BOUNDARY LINE, MARKED AND POSTED
- INDICATES SECTION SUBDIVISION
- CRK--- INDICATES CENTERLINE OF CREEK
- INDICATES CENTERLINE OF ROAD

### PLSS CORNERS

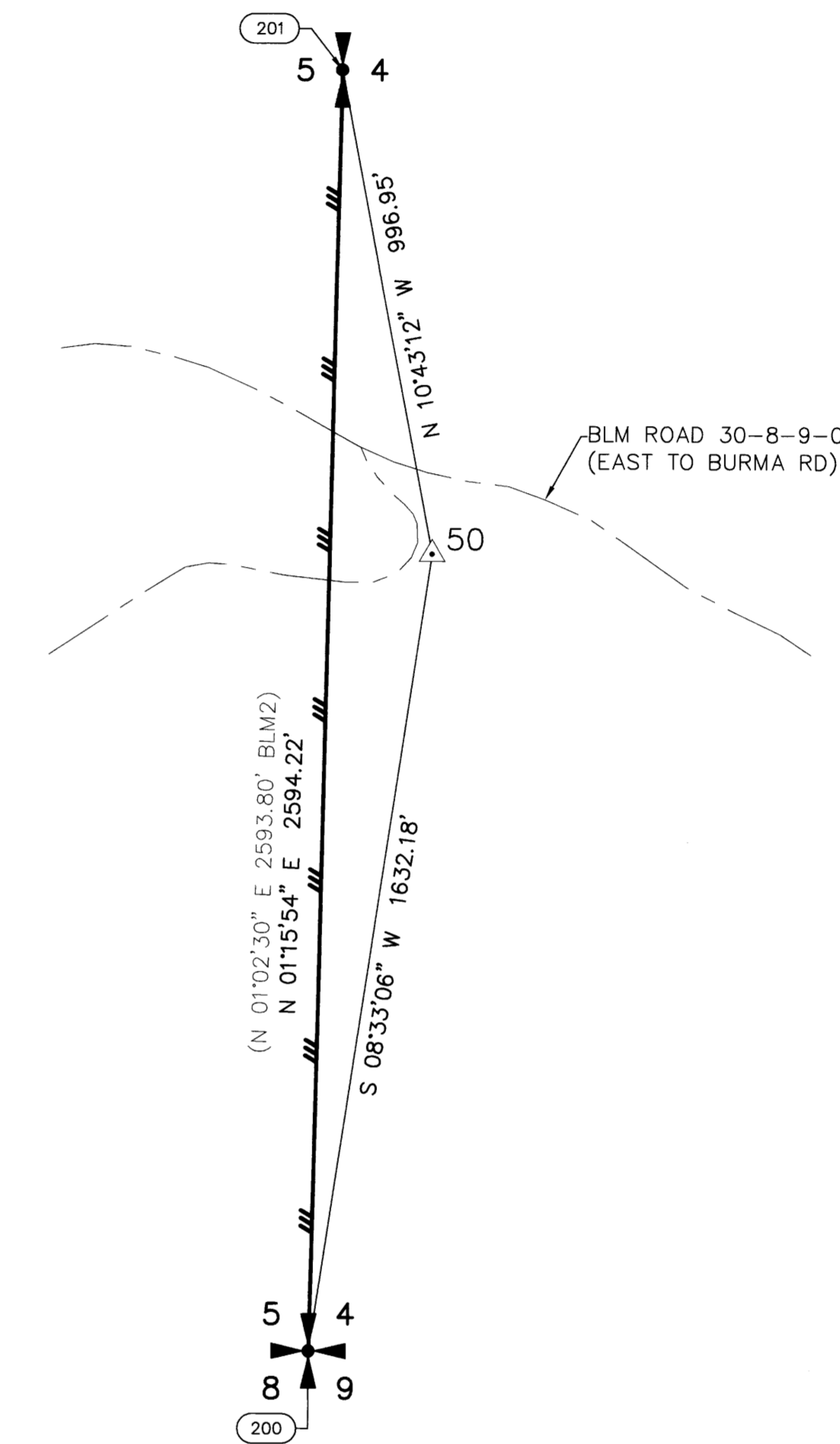
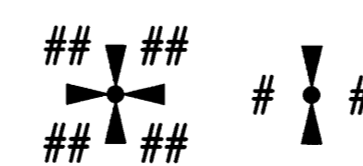

REGISTERED PROFESSIONAL LAND SURVEYOR  
 Daniel A. Renton  
 OREGON  
 JUNE 30, 1997  
 DANIEL A. RENTON  
 2830  
 Expires 12-31-2024

SCALE 1 INCH = 300 FEET

MINISTER-GLAESER SURVEYING INC.  
 2200 E. EVERGREEN BLVD.  
 VANCOUVER, WA 98661  
 (360) 694-3313

SCALE: 1"=300'  
 JOB NO. 22-319  
 DATE: 11/27/2023  
 CALC BY: DAR  
 DRAWN BY: RDH  
 CHECKED BY: DAR  
 SHEET 2 OF 4

