

NARRATIVE

THE PURPOSE OF THIS SURVEY IS TO MODIFY A PORTION OF THE TEMPORARY CONSTRUCTION EASEMENT AND A PORTION OF THE TEMPORARY WORK AREA LOCATED IN A PORTION OF SECTION 17, TOWNSHIP 29 SOUTH, RANGE 4 WEST.

THE TEMPORARY CONSTRUCTION EASEMENT AND THE TEMPORARY WORK AREA BEING MODIFIED BY THIS SURVEY IS SHOWN IN SURVEY NO. M171-29 ON PAGE 3 OF 4.

THE CORNER NOTES ARE PER MAP OF SURVEY NO. M166-38.

THE FIELD WORK PERFORMED IN THIS SURVEY WAS TO REMOVE 10 MONUMENTS AND SET 15 MONUMENTS ON THE MODIFIED TEMPORARY CONSTRUCTION EASEMENT LINE.

ALL OTHER ITEMS PER MAP OF SURVEY NO. M166-38 HAVE REMAINED UNCHANGED.

THE TEMPORARY CONSTRUCTION EASEMENT WAS SURVEYED AND MONUMENTED BY THE DYER PARTNERSHIP INC. UNDER THE DIRECT SUPERVISION OF MICHAEL W. ERICKSON.

SCALE FACTOR NOTE

THE DISTANCES SHOWN ON THIS SURVEY ARE GRID DISTANCES UNLESS NOTED. THE COMBINED SCALE FACTOR = 0.999880457 TO CONVERT FROM GRID TO GROUND MULTIPLY THE DISTANCE BY 1.000145982.

EXAMPLE: 300.00' GRID DISTANCE 300.00' x 1.000145982 = 300.04' GROUND DISTANCE.

BASIS OF BEARINGS

THIS PROJECT DATUM IS BASED ON PREVIOUSLY ESTABLISHED PROJECT CONTROL.

THE DATUM IS VERY CLOSE BUT NOT EXACTLY OREGON SOUTH ZONE 3602

THE PROJECT BEARINGS MATCH THE OREGON SOUTH ZONE 3602 BEARINGS IN US SURVEY FEET.

SURVEYOR'S CERTIFICATE

I, MICHAEL W. ERICKSON BEING DULY SWORN AS A PROFESSIONAL LAND SURVEYOR IN THE STATE OF OREGON DO HEREBY CERTIFY THAT THIS MAP CORRECTLY REPRESENTS A SURVEY CONDUCTED UNDER MY DIRECT SUPERVISION IN CONFORMANCE WITH THE REQUIREMENTS OF THE SURVEY RECORDING LAW, AS ESTABLISHED BY ORS CHAPTER 209, AND HAVE SET THE PROPER MONUMENTS AS REFERENCED IN THE LEGEND BY MY REGISTRATION NUMBER AND SEAL.

FURTHERMORE, I APPROVE THE LOCATION OF THE MONUMENTS AS DEPICTED ON THIS SURVEY DRAWING TO BE IN THEIR PROPER LOCATION.

MICHAEL W. ERICKSON PLS. 2340



SURVEYOR'S CERTIFICATE

I, LEONIDES J. SANDOVAL BEING DULY SWORN AS A PROFESSIONAL LAND SURVEYOR IN THE STATE OF OREGON DO HEREBY CERTIFY THAT THIS MAP CORRECTLY REPRESENTS A SURVEY CONDUCTED UNDER MY DIRECT SUPERVISION IN CONFORMANCE WITH THE REQUIREMENTS OF THE SURVEY RECORDING LAW, AS ESTABLISHED BY ORS CHAPTER 209, AND HAVE SET THE PROPER MONUMENTS AS REFERENCED IN THE LEGEND BY MY REGISTRATION NUMBER AND SEAL.

FURTHERMORE, I APPROVE THE LOCATION OF THE MONUMENTS AS DEPICTED ON THIS SURVEY DRAWING TO BE IN THEIR PROPER LOCATION.

LEONIDES J. SANDOVAL PLS. 58608 CFDS 1504



RECORD OF SURVEY

LOCATED IN THE EAST 1/2 OF SECTION 17 TOWNSHIP 29 SOUTH, RANGE 4 WEST, W.M. DOUGLAS COUNTY, OREGON

FILED Date: 12-19-2020 By: DJ This survey consists of: Map: M178-20 Narrative: Corner Rpt: DOUGLAS COUNTY SURVEYOR

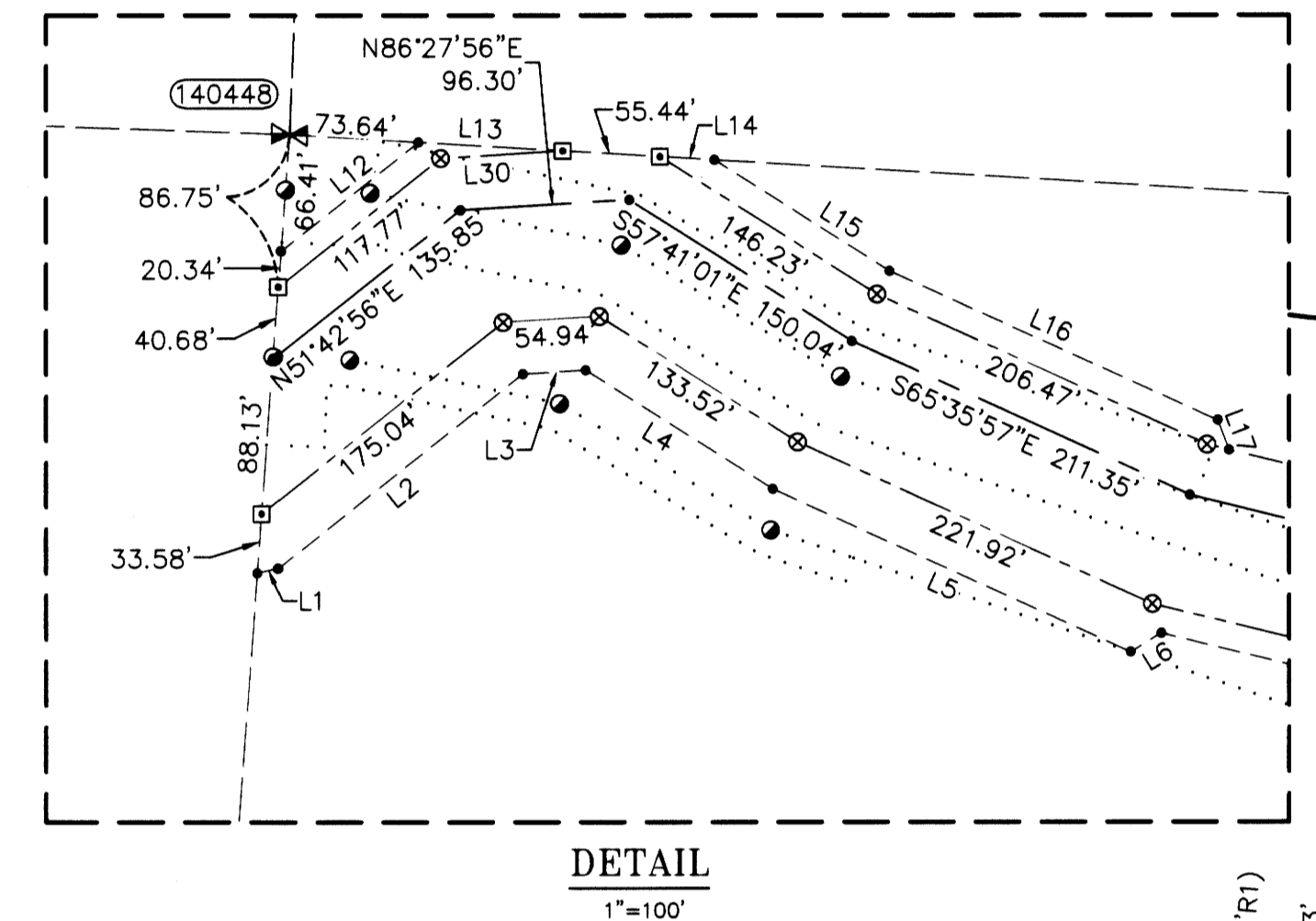
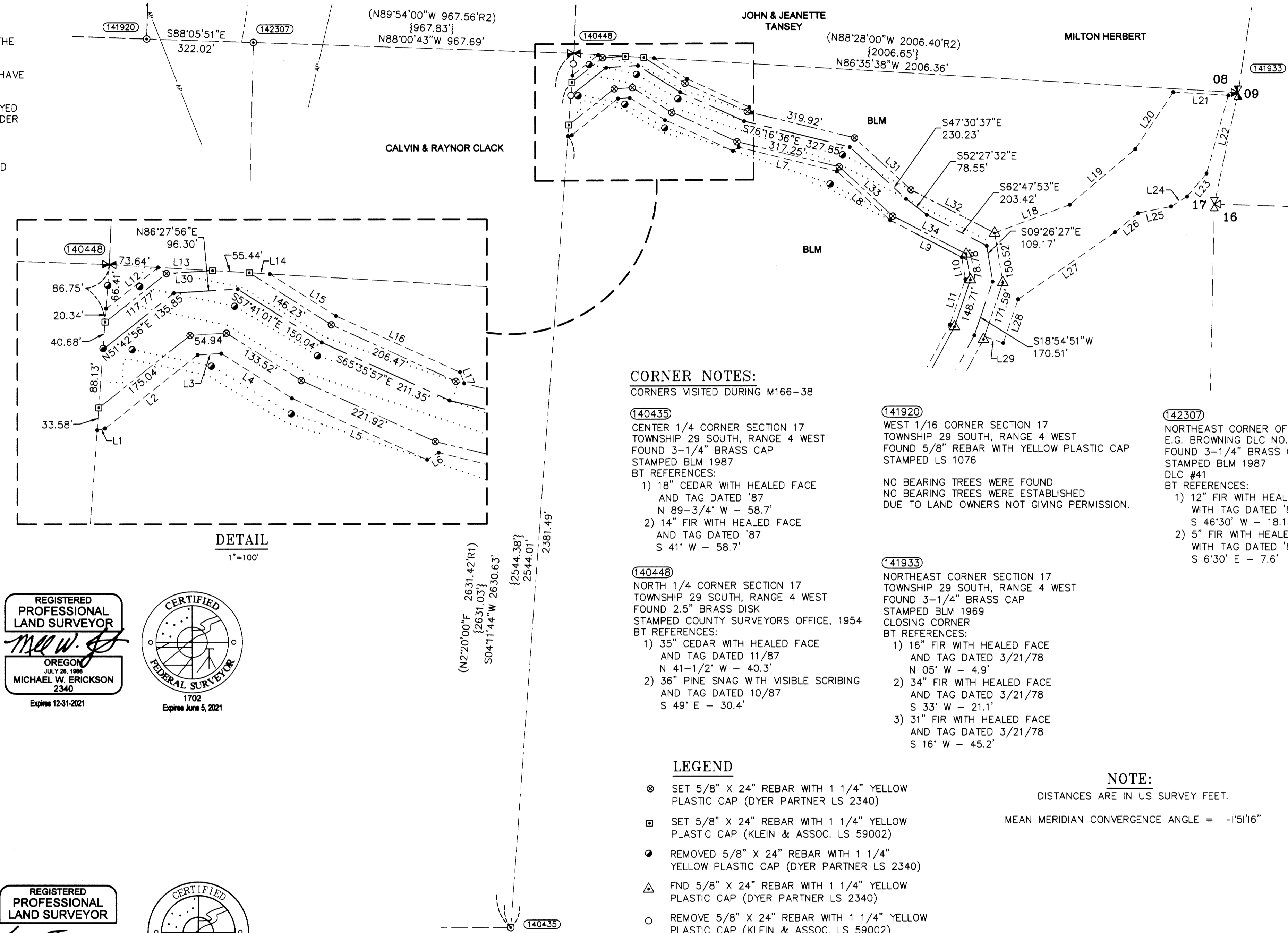

CORNER NOTES:

- CORNERS VISITED DURING M166-38 (140435), (141920), (142307), (140448), (141933). Includes descriptions of monuments found and BT references.

LEGEND

- SET 5/8" X 24" REBAR WITH 1 1/4" YELLOW PLASTIC CAP (DYER PARTNER LS 2340)
SET 5/8" X 24" REBAR WITH 1 1/4" YELLOW PLASTIC CAP (KLEIN & ASSOC. LS 59002)
REMOVED 5/8" X 24" REBAR WITH 1 1/4" YELLOW PLASTIC CAP (DYER PARTNER LS 2340)
FND 5/8" X 24" REBAR WITH 1 1/4" YELLOW PLASTIC CAP (DYER PARTNER LS 2340)
REMOVE 5/8" X 24" REBAR WITH 1 1/4" YELLOW PLASTIC CAP (KLEIN & ASSOC. LS 59002)
COMPUTED POINT, NOT MONUMENTED
FOUND MONUMENT AS NOTED (SEE CORNER NOTES)
FOUND QUARTER CORNER
FOUND SECTION CORNER
POINT NUMBER
GROUND DISTANCE
RECORD DISTANCE PER REFERENCED SURVEY
REFERENCED SURVEY
PROPOSED ALIGNMENT
TEMPORARY CONSTRUCTION EASEMENT
TEMPORARY WORK AREA
LINE PER MAP OF SURVEY NO. M171-29
POWER TRANSMISSION LINE

NOTE:

DISTANCES ARE IN US SURVEY FEET. MEAN MERIDIAN CONVERGENCE ANGLE = -1'51"16"

LINE TABLE

Table with columns: Line #, Direction, Length. Lists lines L1 through L34 with their respective bearings and distances.

REFERENCE SURVEYS:

- R1) CORRECTIVE DEPENDENT RESURVEY, DEPENDANT RESURVEY AND SUBDIVISION OF SECTIONS APPROVED MARCH 5, 1997 C.S. #1997A
R2) DEPENDENT RESURVEY AND SUBDIVISION OF SECTIONS APPROVED APRIL 20, 1990 C.S. #1990
R3) LAND PARTITION FILED AS DOCUMENT NO. 2007-0087
R4) RECORD OF SURVEY NO M157-36
R5) RECORD OF SURVEY NO M166-38A-D
R6) RECORD OF SURVEY NO M171-29C

THE DYER PARTNERSHIP ENGINEERS & PLANNERS, INC. 1330 Teakwood Avenue / Coos Bay, Oregon 97420 (541) 269-0732 / WWW.DYERPART.COM

WILLAMETTE MERIDIAN DOUGLAS COUNTY, OREGON T.29S., R.4W

Grid table showing section numbers, with section 17 highlighted.

SURVEY PERFORMED FOR: PEMBINA DATE: SEPTEMBER 30, 2020 DRAFT: RAA FILE: RS-29S-R4W_MP 79.58.DWG

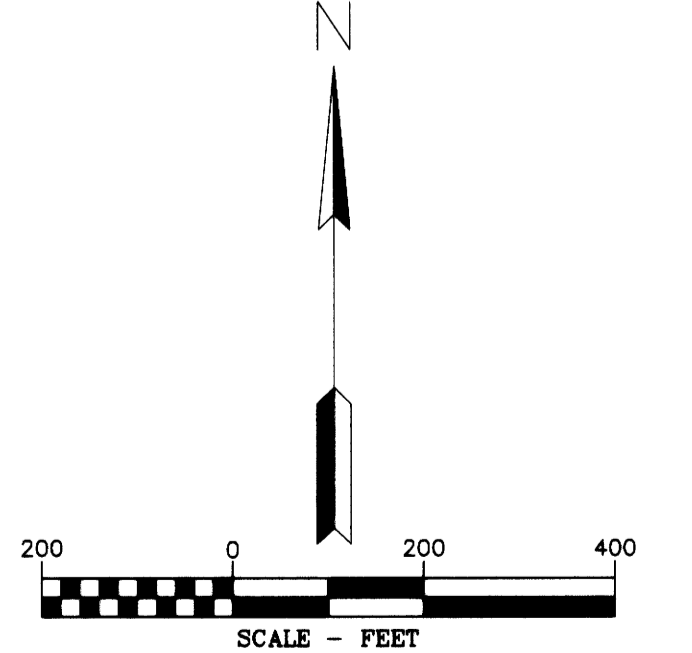

PACIFIC CONNECTOR GAS PIPELINE PROJECT PACIFIC CONNECTOR GAS PIPELINE, LP RECORD OF SURVEY SECTION 17 TOWNSHIP 29 SOUTH, RANGE 4 WEST, W.M. DOUGLAS COUNTY, OREGON. Includes drawing and construction information.