

# RECORD OF SURVEY

LOCATED IN THE  
SW 1/4 OF THE NE 1/4 OF SECTION 2  
TOWNSHIP 29 SOUTH, RANGE 5 WEST, W.M.  
DOUGLAS COUNTY, OREGON

FILED  
Date: 12-17-2020 by: [Signature]  
This survey consists of:  
Map: M178-18 A-F  
Narrative:  
Corner: [Signature]  
DOUGLAS COUNTY  
SURVEYOR

## NARRATIVE

THE PURPOSE OF THIS SURVEY IS TO AMEND THE SURVEY FILED AS COUNTY SURVEY NO. M166-42. THIS SURVEY SHOWS ADDITIONAL INFORMATION FOR THE FOUND AND RECORD DATA BETWEEN EXISTING MONUMENTS.

THE TEMPORARY CONSTRUCTION EASEMENT WAS SURVEYED AND MONUMENTED BY THE DYER PARTNERSHIP UNDER THE DIRECT SUPERVISION OF LEONIDES J. SANDOVAL.

THE INTERSECTION OF THE TEMPORARY CONSTRUCTION EASEMENT AND THE FEDERAL LANDS WERE MONUMENTED BY THE DYER PARTNERSHIP INC. UNDER THE DIRECT SUPERVISION OF LEONIDES J. SANDOVAL.

SEE LEGEND SHOWING THE MONUMENT SYMBOLS.

## CORNER NOTES:

CORNERS VISITED DURING M166-42

**(144010)**  
CENTER-NORTH 1/16 CORNER SECTION 2, T29S-R5W  
FOUND 2" ALUMINUM CAP  
STAMPED PLS 1941, DATED 2010  
BT REFERENCES:  
1) FOUND 12" FIR WITH HEALED FACE  
WITH TAG DATED 2010  
S 87-3/4' W - 35.7' TO NAIL SIDE CENTER  
2) FOUND 11" FIR WITH HEALED FACE  
WITH TAG DATED 2010  
N 22-1/4' W - 32.7' TO NAIL SIDE CENTER

**(144015)**  
NORTHEAST 1/16 CORNER SECTION 2, T29S-R5W  
FOUND 2" ALUMINUM CAP  
STAMPED PLS 1941, DATED 2010  
BT REFERENCES:  
1) FOUND 19" FIR WITH VISIBLE SCRIBING  
WITH TAG DATED 2010  
S 33' E - 21.3' TO NAIL SIDE CENTER  
2) FOUND 13" MADRONE WITH VISIBLE SCRIBING  
WITH TAG DATED 2010  
S 78-1/2' W - 10.4' TO NAIL SIDE CENTER

**(143869)**  
1/4 CORNER SECTIONS 35, T28S-R5W  
AND SECTION, 2 T29S-R5W  
FOUND 3-1/4" BLM BRASS CAP  
DATED 1988  
BT REFERENCES:  
1) FOUND 22" FIR WITH HEALED FACE  
WITH TAG DATED 1988  
S 40' E - 5.61' TO NAIL SIDE CENTER  
2) FOUND 13" FIR WITH HEALED FACE  
WITH TAG DATED 1988  
N 60' W - 8.58' TO NAIL SIDE CENTER

**(144017)**  
CENTER-EAST 1/16 CORNER SECTION 2, T28S-R5W  
FOUND 2" ALUMINUM CAP  
STAMPED PLS 1941, DATED 2010  
BT REFERENCES:  
1) FOUND 12" OAK WITH VISIBLE SCRIBES  
WITH TAG DATED 2010  
N 22-1/4' W - 63.7' TO NAIL SIDE CENTER  
(RECORDED AS S 22-1/4' W)  
2) FOUND 9" P. PINE WITH VISIBLE SCRIBES  
WITH TAG DATED 2010  
S 59' W - 38.3' TO NAIL SIDE CENTER

**(1830403005)** NOT HELD FOR CENTER 1/4 SEE SHEET I  
CENTER 1/4 CORNER SECTION 2, T29S-R5W  
FOUND 2-1/2" BRASS CAP "PLS 2391"  
DATED 1994  
BT REFERENCES:  
1) FOUND 48" FIR  
W/ BLM TAG  
N 29' E - 53.2' TO FACE  
2) FOUND 10" OAK  
OPEN FACED BLAZE "CI/2 S2"  
S 54' W, 167'  
3) FOUND 12" MAPLE  
WITH HEALED BLAZE  
N 72' E, 24.3'  
4) FOUND 27" FIR  
WITH HEALED BLAZE  
N 11' W, 49.0'

## REFERENCE SURVEYS:

- 1) RECORD OF SURVEY BY MARK SMALLEY SURVEY M 119-2 DATED 1993
- 2) RECORD OF SURVEY BY GEO. J. WENDEROTH SURVEY M5-38 DATED 1957
- 3) RECORD OF SURVEY RM 2-47 BY H.N. HOOVER DATED APRIL, 1973
- 4) COUNTY SURVEY M171-73 - DATED DECEMBER 3, 2019
- 5) COUNTY SURVEY M 157-37 BY KRISTIAN O. DEGROOT DATED FEBRUARY 4, 2011
- 6) BLM DEPENDENT RESURVEY APPROVED JANUARY 9, 1992
- 7) COUNTY SURVEY NO. M166-42 DATED SEPTEMBER 11, 2015

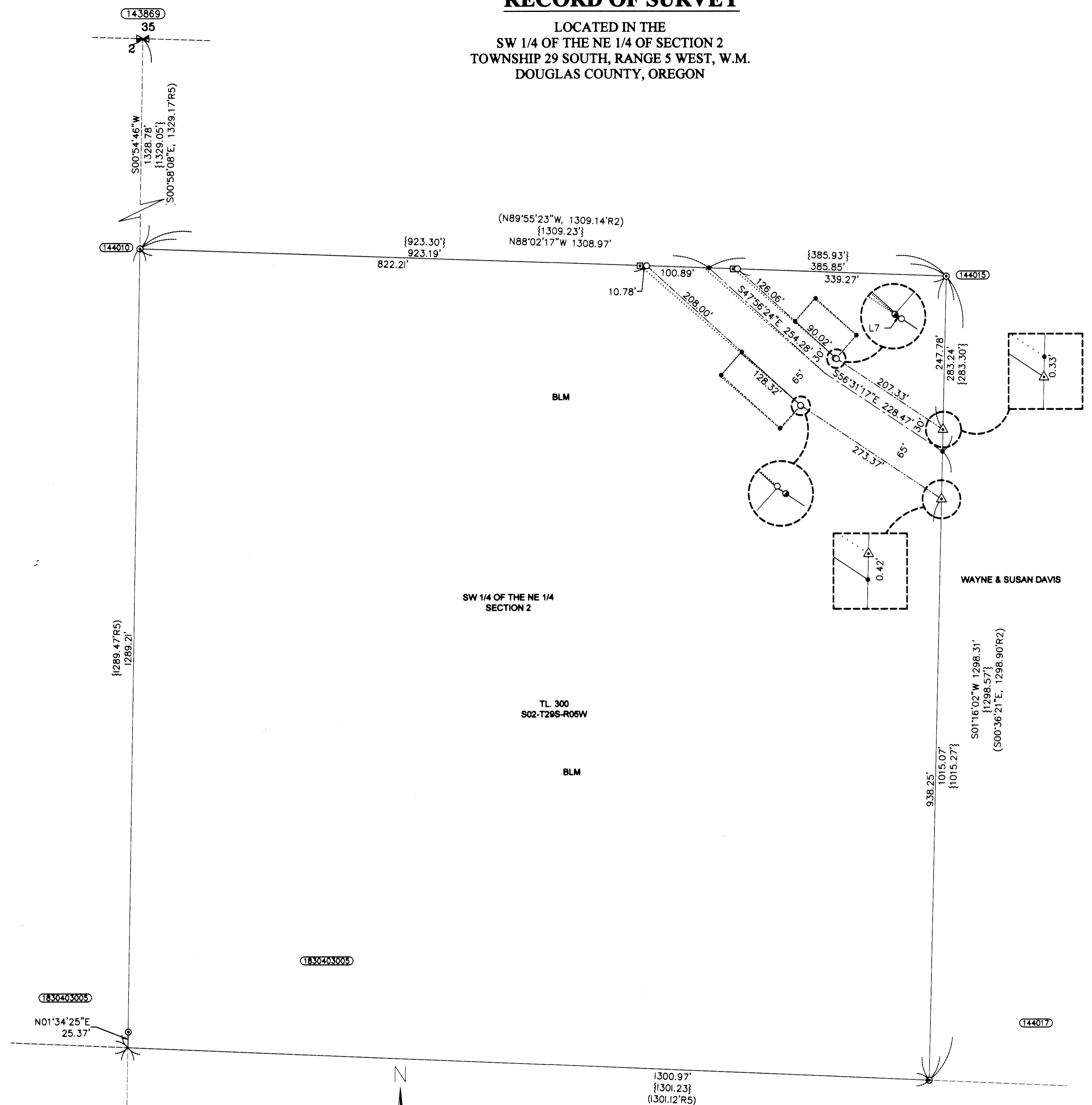

LINE #	DIRECTION	LENGTH
L1	N42°03'36"E	50.00
L2	S47°56'24"E	90.02
L3	S42°03'36"W	50.00
L4	S42°02'51"W	50.00
L5	S47°56'24"E	128.32
L6	N42°02'51"E	50.00
L7	S47°56'24"E	0.32

## LEGEND

- SET 5/8" X 30" REBAR WITH 1 1/4" YELLOW PLASTIC CAP (KLEIN & ASSOC. LS 58608)
- REMOVED 5/8" X 24" REBAR WITH 1 1/4" YELLOW PLASTIC CAP (DYER PARTNER LS 2340)
- ⊠ REMOVE 5/8" X 24" REBAR WITH 1 1/4" YELLOW PLASTIC CAP (KLEIN & ASSOC. LS 59002) PER SURVEY NO. M166-42
- △ FND 5/8" X 24" REBAR WITH 1 1/4" YELLOW PLASTIC CAP (KLEIN & ASSOC. LS 59002) PER SURVEY NO. M166-42
- ⊙ FOUND MONUMENT AS NOTED (SEE CORNER NOTES)
- COMPUTED POINT, NOT MONUMENTED
- ⊠ FOUND QUARTER CORNER SEE CORNER NOTES
- (100000) POINT NUMBER
- {XXX.XX'} GROUND DISTANCE
- (XXX.XX') RECORD DISTANCE PER REFERENCED SURVEY
- R1 REFERENCED SURVEY
- PROPOSED ALIGNMENT
- TEMPORARY CONSTRUCTION EASEMENT
- TEMPORARY WORK AREA
- ..... LINE PER MAP OF SURVEY NO. M166-42

REGISTERED  
PROFESSIONAL  
LAND SURVEYOR  
*Leonides J. Sandoval*  
OREGON  
24-12-2018  
LEONIDES J. SANDOVAL  
58606  
Expires 6-30-2022



**D** THE DYER PARTNERSHIP  
ENGINEERS & PLANNERS, INC.  
1330 Teakwood Avenue / Coos Bay, Oregon 97420  
(541) 269-0732 / WWW.DYERPART.COM

## OVERALL PLAN VIEW

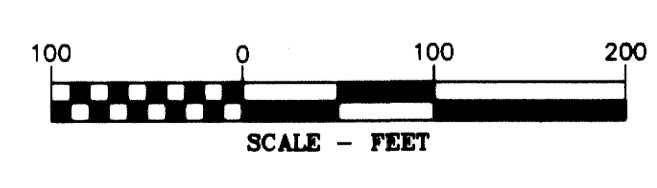

## AREAS

TEMPORARY CONSTRUCTION EASEMENT	1.13 ACRES
TEMPORARY WORK AREA	0.25 ACRES

PACIFIC CONNECTOR GAS PIPELINE PROJECT  
PACIFIC CONNECTOR GAS PIPELINE, LP  
RECORD OF SURVEY  
SECTION 2  
TOWNSHIP 29 SOUTH, RANGE 5 WEST, W.M.  
DOUGLAS COUNTY, OREGON

**Pacific Connector**  
GAS PIPELINE

DRAWN BY: RAA	DATE: 9-25-2020	ISSUED FOR BID:	SCALE: 1" = 100'
CHECKED BY: MME	DATE: 10-9-2020	ISSUED FOR CONSTRUCTION:	
APPROVED BY:	DATE:	DRAWING NUMBER:	SHEET 6 OF 6