

RECORD OF SURVEY

LOCATED IN THE
NW 1/4 OF SECTION 10
TOWNSHIP 29 SOUTH, RANGE 5 WEST, WILLAMETTE MERIDIAN
DOUGLAS COUNTY, OREGON

FILED
Date: 12-17-2020 By: DJ
This survey consists of:
Map: M178-18 A-F
Narrative:
Corner Rpt:
DOUGLAS COUNTY
SURVEYOR

REFERENCE SURVEYS:

- 1) RECORD OF SURVEY BY MARK SMALLEY SURVEY M 119-2 DATED 1993
- 2) RECORD OF SURVEY BY GEO. J. WENDEROTH SURVEY M5-38 DATED 1957
- 3) RECORD OF SURVEY RM 2-47 BY H.N. HOOVER DATED APRIL, 1973
- 4) COUNTY SURVEY M171-73 - DATED DECEMBER 3, 2019
- 5) COUNTY SURVEY M 157-37 BY KRISTIAN O. DEGROOT DATED FEBRUARY 4, 2011
- 6) BLM DEPENDENT RESURVEY APPROVED JANUARY 9, 1992
- 7) COUNTY SURVEY NO. M166-42 DATED SEPTEMBER 11, 2015

LEGEND

- SET 5/8" X 24" REBAR WITH 1 1/4" YELLOW PLASTIC CAP (KLEIN & ASSOC. LS 58608)
- ⊗ SET 5/8" X 24" REBAR WITH 1 1/4" YELLOW PLASTIC CAP (DYER PARTNERSHIP LS 2340)
- ⊙ FOUND MONUMENT AS NOTED (SEE CORNER NOTES)
- COMPUTED POINT, NOT MONUMENTED
- △ CORNER NOT SEARCHED
- ⊠ FOUND QUARTER CORNER SEE CORNER NOTES
- ⊠ FOUND SECTION CORNER SEE CORNER NOTES
- ⊠ COMPUTED QUARTER CORNER
- ⊠ COMPUTED SECTION CORNER
- ⑩ POINT NUMBER
- {XXX.XX'} GROUND DISTANCE
- (XXX.XX') RECORD DISTANCE PER REFERENCED SURVEY
- R1 REFERENCED SURVEY
- PROPOSED ALIGNMENT
- - - - - TEMPORARY CONSTRUCTION EASEMENT
- · · · · TEMPORARY WORK AREA

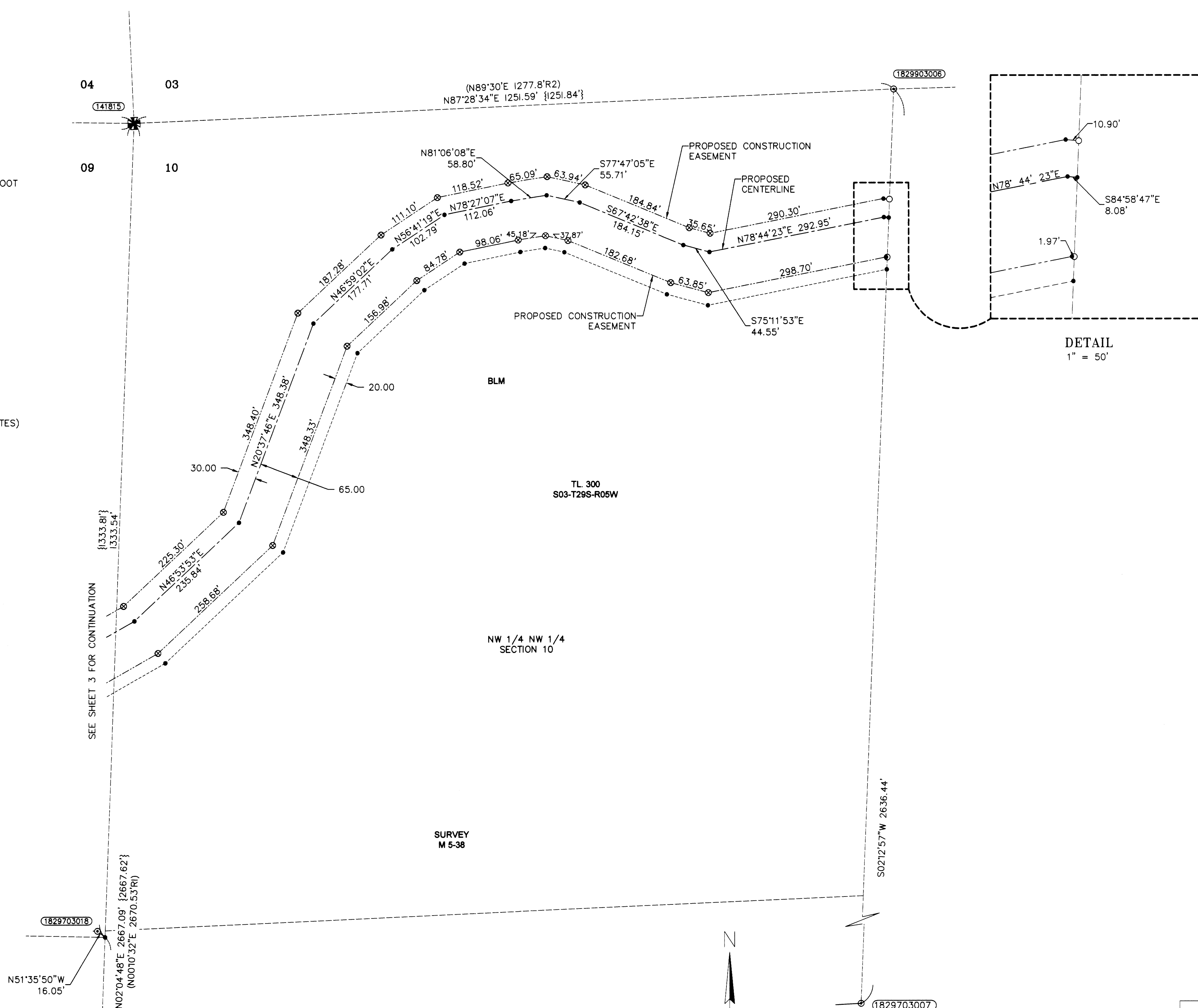

CORNER NOTES:

- (141815)
NORTHWEST CORNER SECTION 10, T29S-R5W
FOUND 2" ALUMINUM CAP "LS 2354"
DATED 1993
BT REFERENCES:
1) FOUND 46" DOUBLE FIR WITH ROSEBURG RESOURCES TAG, VISIBLE BLAZE N 64° W, 15.0'
2) FOUND 20" CEDAR WITH ROSEBURG RESOURCES TAG, BLAZED AND SCRIBED N 68° E, 22.8'
3) FOUND 11.5" FIR WITH ROSEBURG RESOURCES TAG S 58° E, 12.4'
4) FOUND 40.5" FIR WITH ROSEBURG RESOURCES TAG, BLAZED S 2° W, 43.8' (N.2°W)R1
- (1829903006)
WEST 1/16 CORNER SECTION 3/10, T29S-R5W
FOUND 3/4" IRON PIPE
BT REFERENCES:
1) SET 13" FIR SCRIBED "BT" N 54° E, 9.45' TO NAIL SIDE CENTER
2) SET 9" FIR SCRIBED "BT" S 42° W, 14.2' TO NAIL SIDE CENTER
- (1829703007)
CENTER-WEST 1/16 CORNER SECTION 10, T29S-R5W
FOUND 5/8" IRON ROD
BT REFERENCES:
1) SET 9" MAPLE SCRIBED "BT" N 52° E - 9.8' TO NAIL SIDE CENTER

PLOT DATE: December 7, 2020
12/17/2020 1:38:00 PM
C:\Users\jason\OneDrive\Documents\Projects\1829703007\1829703007.dwg

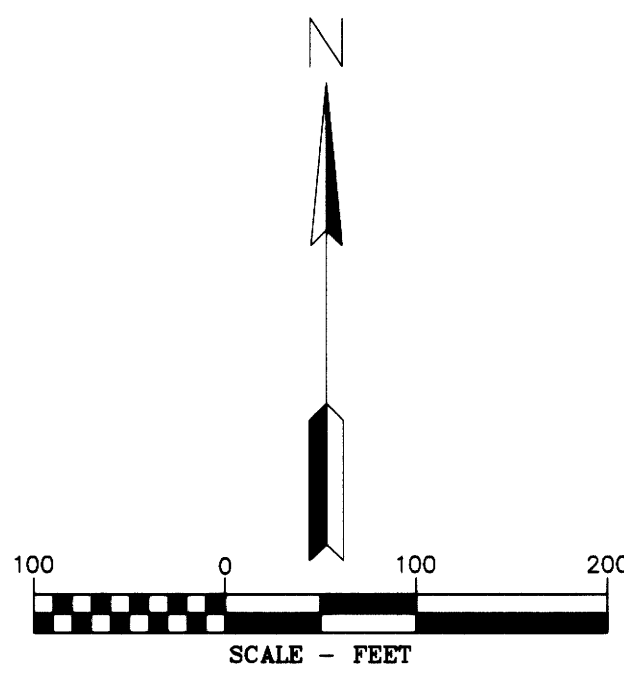

D THE DYER PARTNERSHIP
ENGINEERS & PLANNERS, INC.
1330 Teakwood Avenue / Coos Bay, Oregon 97420
(541) 269-0732 / WWW.DYERPART.COM

PACIFIC CONNECTOR GAS PIPELINE PROJECT
PACIFIC CONNECTOR GAS PIPELINE, LP
RECORD OF SURVEY
SECTION 10
TOWNSHIP 29 SOUTH, RANGE 5 WEST, W.M.
DOUGLAS COUNTY, OREGON

Pacific Connector
GAS PIPELINE

DRAWN BY: RAA	DATE: 09-25-2020	ISSUED FOR BID:	SCALE: 1" = 100'
CHECKED BY:	DATE:	ISSUED FOR CONSTRUCTION:	
APPROVED BY:	DATE:	DRAWING NUMBER:	SHEET 4 OF 6

REGISTERED PROFESSIONAL LAND SURVEYOR
LEONIDES J. SANDOVAL
58608
Expire 6-30-2022

CERTIFIED FEDERAL SURVEYOR
1504
Expire June 5, 2021

REGISTERED PROFESSIONAL LAND SURVEYOR
MICHAEL W. ERICKSON
2340
Expire 12-31-2021

CERTIFIED FEDERAL SURVEYOR
1702
Expire June 5, 2021