

RECORD OF SURVEY

LOCATED IN THE
NE 1/4 OF SECTION 9
TOWNSHIP 29 SOUTH, RANGE 5 WEST, WILLAMETTE MERIDIAN
DOUGLAS COUNTY, OREGON

FILED
Date: 12-17-2020 By: M
This survey consists of:
Map: M178-18A-F
Narrative:
Corner Rpt:
DOUGLAS COUNTY
SURVEYOR

- REFERENCE SURVEYS:**
- 1) RECORD OF SURVEY BY MARK SMALLEY SURVEY M 119-2 DATED 1993
 - 2) RECORD OF SURVEY BY GEO. J. WENDEROTH SURVEY M5-38 DATED 1957
 - 3) RECORD OF SURVEY RM 2-47 BY H.N. HOOVER DATED APRIL, 1973
 - 4) COUNTY SURVEY M171-73 - DATED DECEMBER 3, 2019
 - 5) COUNTY SURVEY M 157-37 BY KRISTIAN O. DEGROOT DATED FEBRUARY 4, 2011
 - 6) BLM DEPENDENT RESURVEY APPROVED JANUARY 9, 1992
 - 7) COUNTY SURVEY NO. M166-42 DATED SEPTEMBER 11, 2015

- LEGEND**
- SET 5/8" X 24" REBAR WITH 1 1/4" YELLOW PLASTIC CAP (KLEIN & ASSOC. LS 58608)
 - ⊙ SET 5/8" X 24" REBAR WITH 1 1/4" YELLOW PLASTIC CAP (DYER PARTNERSHIP LS 2340)
 - ⊙ FOUND MONUMENT AS NOTED (SEE CORNER NOTES)
 - COMPUTED POINT, NOT MONUMENTED
 - △ CORNER NOT SEARCHED
 - ▽ FOUND QUARTER CORNER SEE CORNER NOTES
 - ✱ FOUND SECTION CORNER SEE CORNER NOTES
 - ⊠ COMPUTED QUARTER CORNER
 - ⊠ COMPUTED SECTION CORNER
 - ⑩ POINT NUMBER
 - {XXX.XX'} GROUND DISTANCE
 - (XXX.XX') RECORD DISTANCE PER REFERENCED SURVEY
 - R1 REFERENCED SURVEY
 - PROPOSED ALIGNMENT
 - - - - - TEMPORARY CONSTRUCTION EASEMENT
 - - - - - TEMPORARY WORK AREA

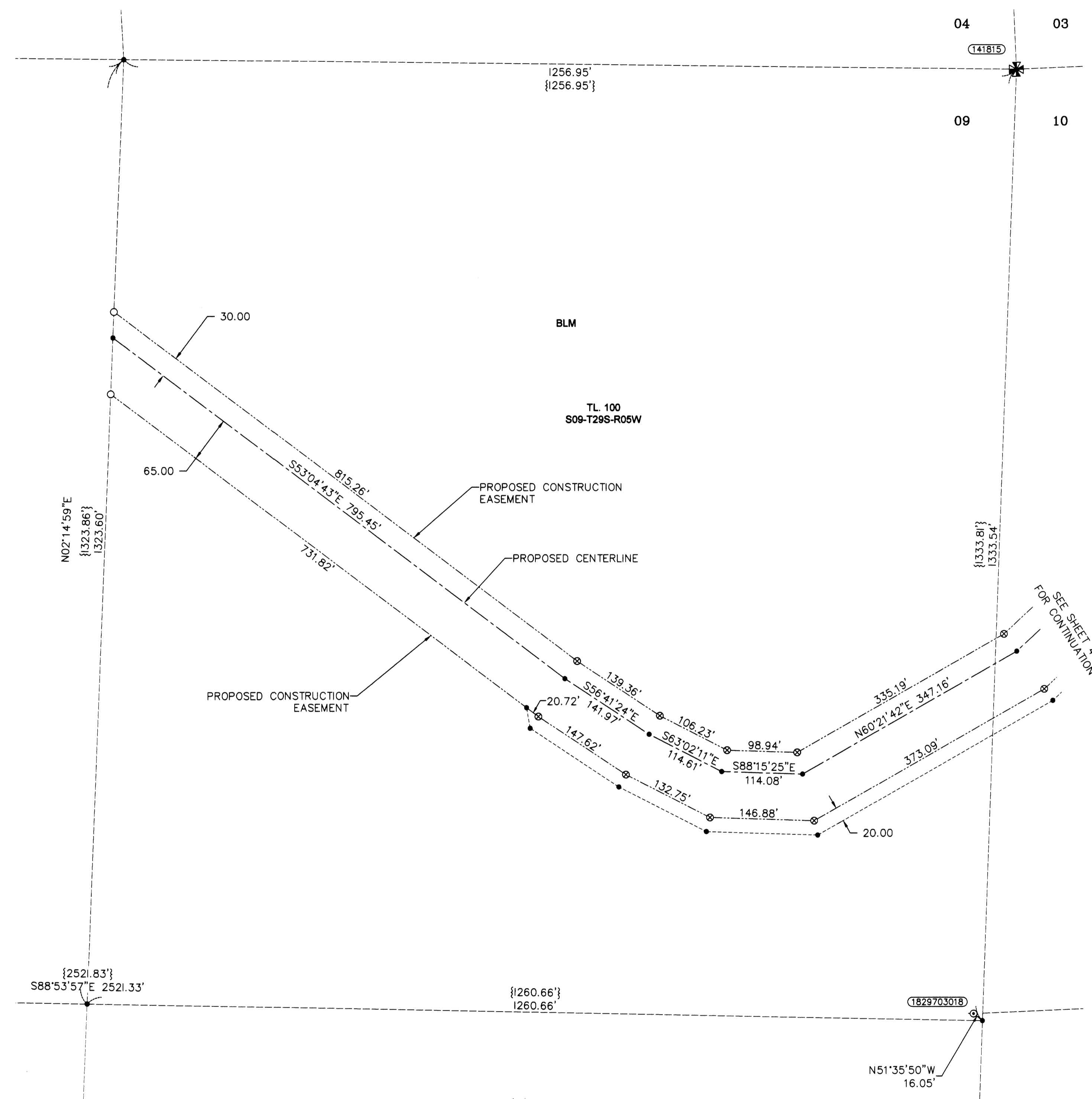

- CORNER NOTES:**
- (141815)**
NORTHWEST CORNER SECTION 10, T29S-R5W
FOUND 2" ALUMINUM CAP "LS 2354"
DATED 1993
BT REFERENCES:
1) FOUND 46" DOUBLE FIR WITH ROSEBURG RESOURCES TAG, VISIBLE BLAZE N 64° W, 15.0'
2) FOUND 20" CEDAR WITH ROSEBURG RESOURCES TAG, BLAZED AND SCRIBED N 68° E, 22.8'
3) FOUND 11.5" FIR WITH ROSEBURG RESOURCES TAG S 58° E, 12.4'
4) FOUND 40.5" FIR WITH ROSEBURG RESOURCES TAG, BLAZED S 2° W, 43.8' (N.2°W,RI)
- (141818)**
NORTH 1/4 CORNER SECTION 9, T29S-R5W
FOUND 2" ALUMINUM CAP "LS 2354"
DATED 1993
BT REFERENCES:
1) FOUND 21" ALDER N 63° W - 27.1'
2) FOUND 37" TRIPLE CEDAR WITH ROSEBURG RESOURCES TAG, BLAZE N 00° E, 283.0'
3) FOUND 26" FIR WITH ROSEBURG RESOURCES TAG S 48° W, 180.0' (S.50°W,RI)
- (1829703018)**
FOUND A 3/4" IRON PIPE. PER SURVEY NO. M5-38 THIS POINT WAS NOT HELD FOR THE NORTH 1/16 CORNER BETWEEN SECTIONS 9 AND 10. SAID 3/4" IRON PIPE IS NORTH 51°35'50" WEST, 16.05 FEET FROM THE COMPUTED NORTH 1/16. SAID

REGISTERED PROFESSIONAL LAND SURVEYOR
Leonides J. Sandoval
OREGON JULY 12, 2018
LEONIDES J. SANDOVAL 58608
Expires 6-30-2022

CERTIFIED FEDERAL SURVEYOR
1504
Expires June 3, 2021

REGISTERED PROFESSIONAL LAND SURVEYOR
Michael W. Erickson
OREGON JULY 28, 1988
MICHAEL W. ERICKSON 2340
Expires 12-31-2021

CERTIFIED FEDERAL SURVEYOR
1702
Expires June 5, 2021

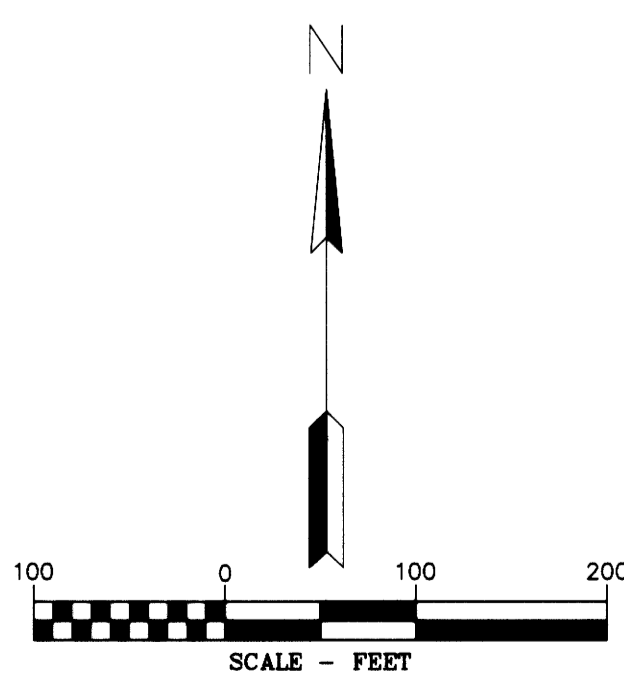

D THE DYER PARTNERSHIP ENGINEERS & PLANNERS, INC.
1330 Teakwood Avenue / Coos Bay, Oregon 97420
(541) 269-0732 / WWW.DYERPART.COM

PACIFIC CONNECTOR GAS PIPELINE PROJECT
PACIFIC CONNECTOR GAS PIPELINE, LP
RECORD OF SURVEY
SECTION 9
TOWNSHIP 29 SOUTH, RANGE 5 WEST, W.M.
DOUGLAS COUNTY, OREGON

DRAWN BY: RAA DATE: 09-25-2020 ISSUED FOR BID: SCALE: 1" = 100'
CHECKED BY: DATE: ISSUED FOR CONSTRUCTION:
APPROVED BY: DATE: DRAWING NUMBER: SHEET 3 OF 6