

Line #	Direction	Length	RECORD INFO
L1	S14° 08' 44" W	40.01	
L2	S37° 25' 48" E	25.33	
L3	S20° 53' 28" E	122.31	(S19° 02' 16" E 122.45) P8
L4	N74° 42' 51" E	148.98	
L5	S33° 14' 08" E	22.03	
L6	S21° 52' 08" W	22.08	
L7	N83° 30' 03" W	138.94	
L8	N83° 30' 02" W	135.78	
L9	S83° 30' 02" E	7.27	
L10	N00° 03' 56" E	108.86	
L11	N90° 00' 00" W	100.00	(WEST 100.00) P15
L12	N90° 00' 00" W	100.00	(EAST 100.00) P15
L13	S88° 39' 25" W	102.06	
L14	N27° 40' 08" E	70.45	
L15	S27° 39' 38" E	59.16	

Curve Table Parcels

Curve #	Length	Radius	Chord Direction	Chord Length	Record Info.
C7	47.95	681.20	N79° 26' 32" E	47.94	
C8	112.32	681.24	N88° 17' 45" W	112.19	
C9	240.14	3039.79	S31° 55' 58" E	240.07	
C10	135.40	3068.79	S35° 56' 27" E	135.39	
C11	46.16	661.20	N64° 17' 15" E	46.15	
C12	104.29	612.96	N29° 42' 50" E	104.17	
C13	33.77	809.20	N81° 53' 15" E	33.77	

**Legend**

- Found 5/8" Iron Rod per Record #8 unless noted.
- Found O.D.O.T. Aluminum Cap on rebar (size varies)
- ⊙ Found 5/8" iron rod with Douglas County Road Dept. Aluminum Cap per County Engineering Depart. map CR3600057.
- Found iron pipe unless noted.
- Found Brass Cap as noted
- ⊕ Found 5/8" iron rod per Record #11
- Set 5/8" x 30" Iron Rod w/Yellow Plastic Cap Marked "LAND MARK"
- Calculated Point
- Centerline Geometry Point marker
- △ O.D.O.T. Control Monument

**Record Information**

- R1 M39-46
- R2 1958 BLM Original Survey
- R3 2013 BLM Dependent Resurvey
- R4 M107-39
- R5 M78-43
- R6 CS 42/128
- R7 1994 BLM Dependent Resurvey
- R8 M146-35
- R9 M35-79
- R10 M172-43
- R11 M3-9
- R12 2006 BLM Dependent Resurvey
- R13 1958 BLM Original Survey
- R14 Deed Ref #211181
- R15

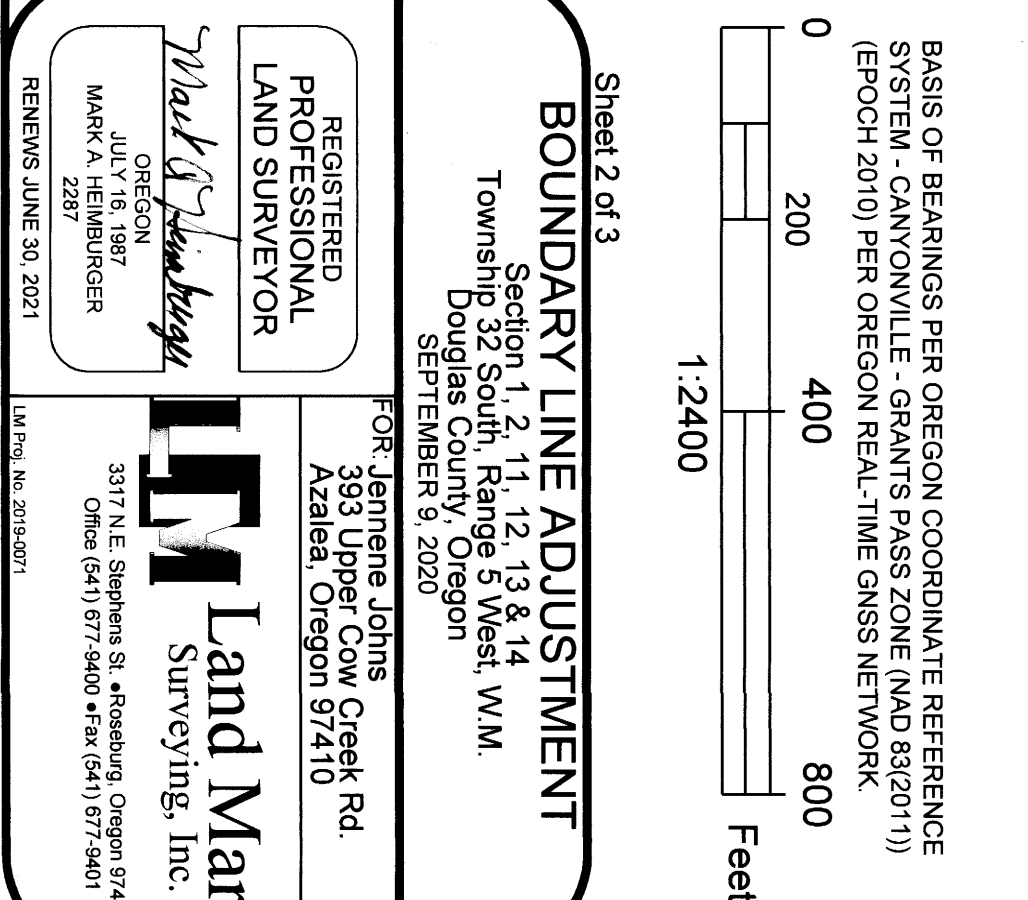
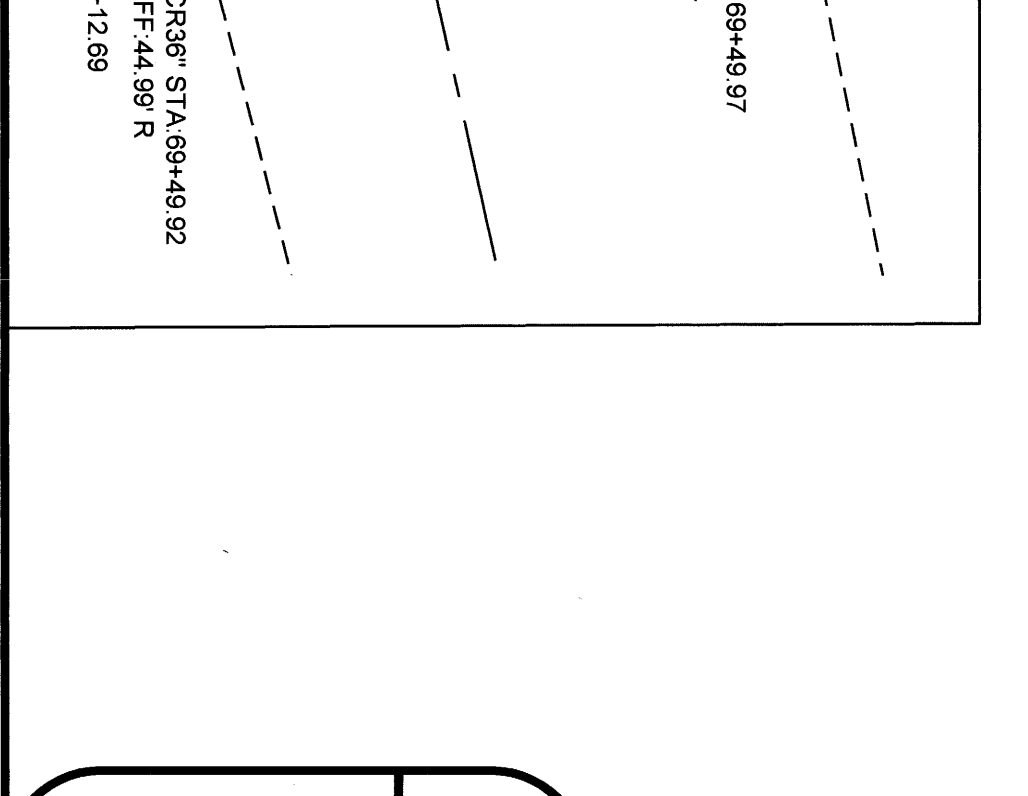
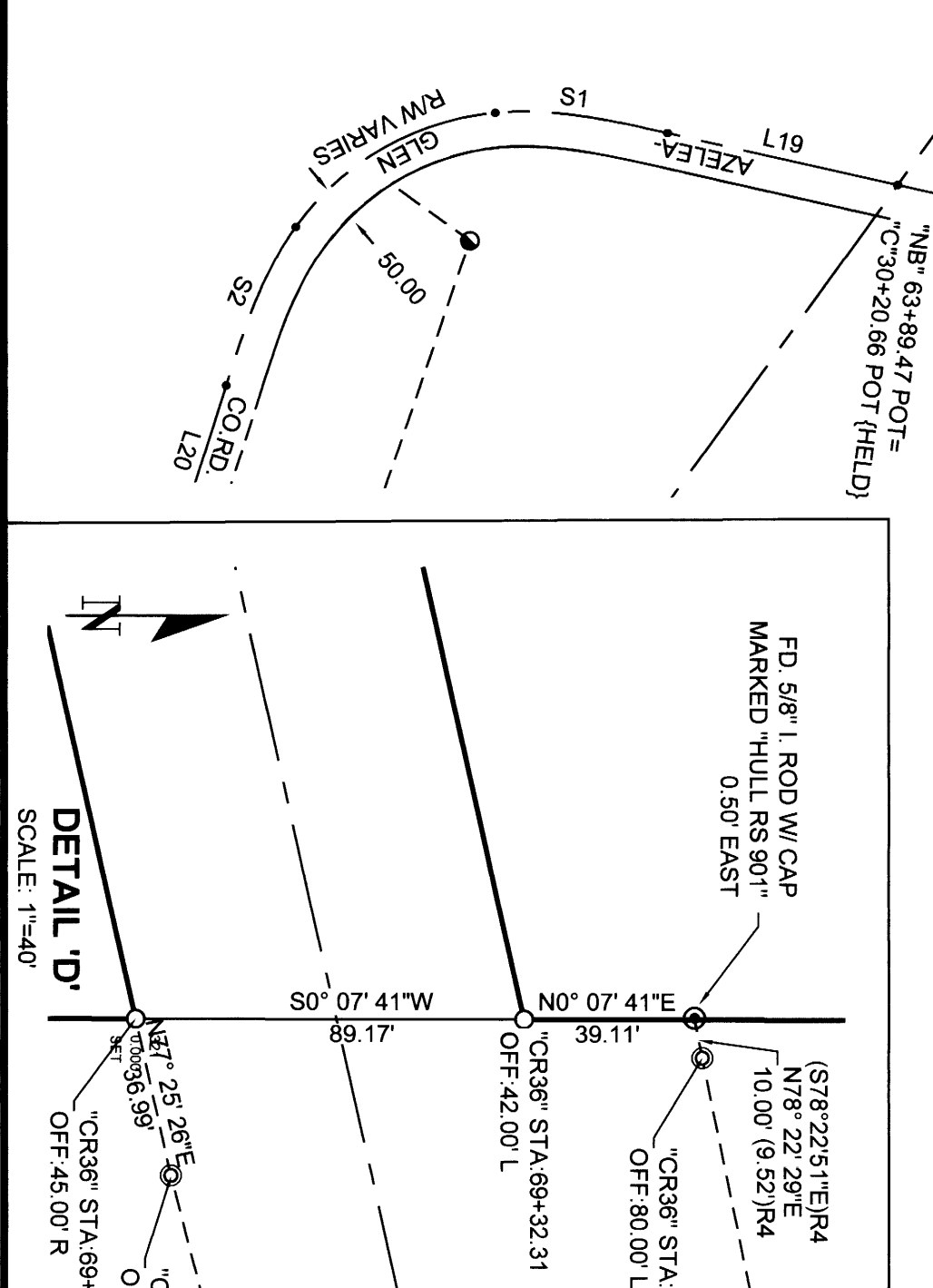
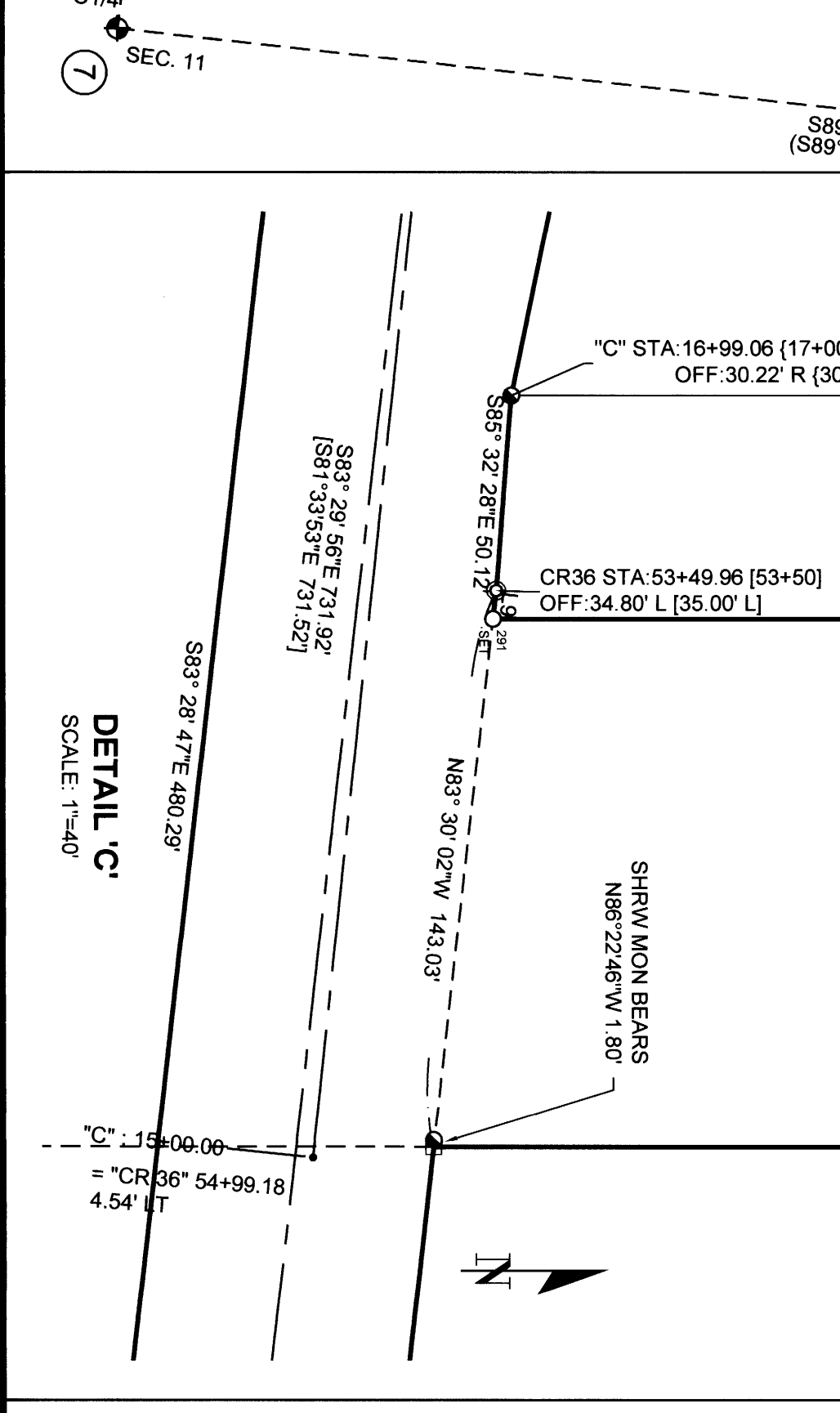
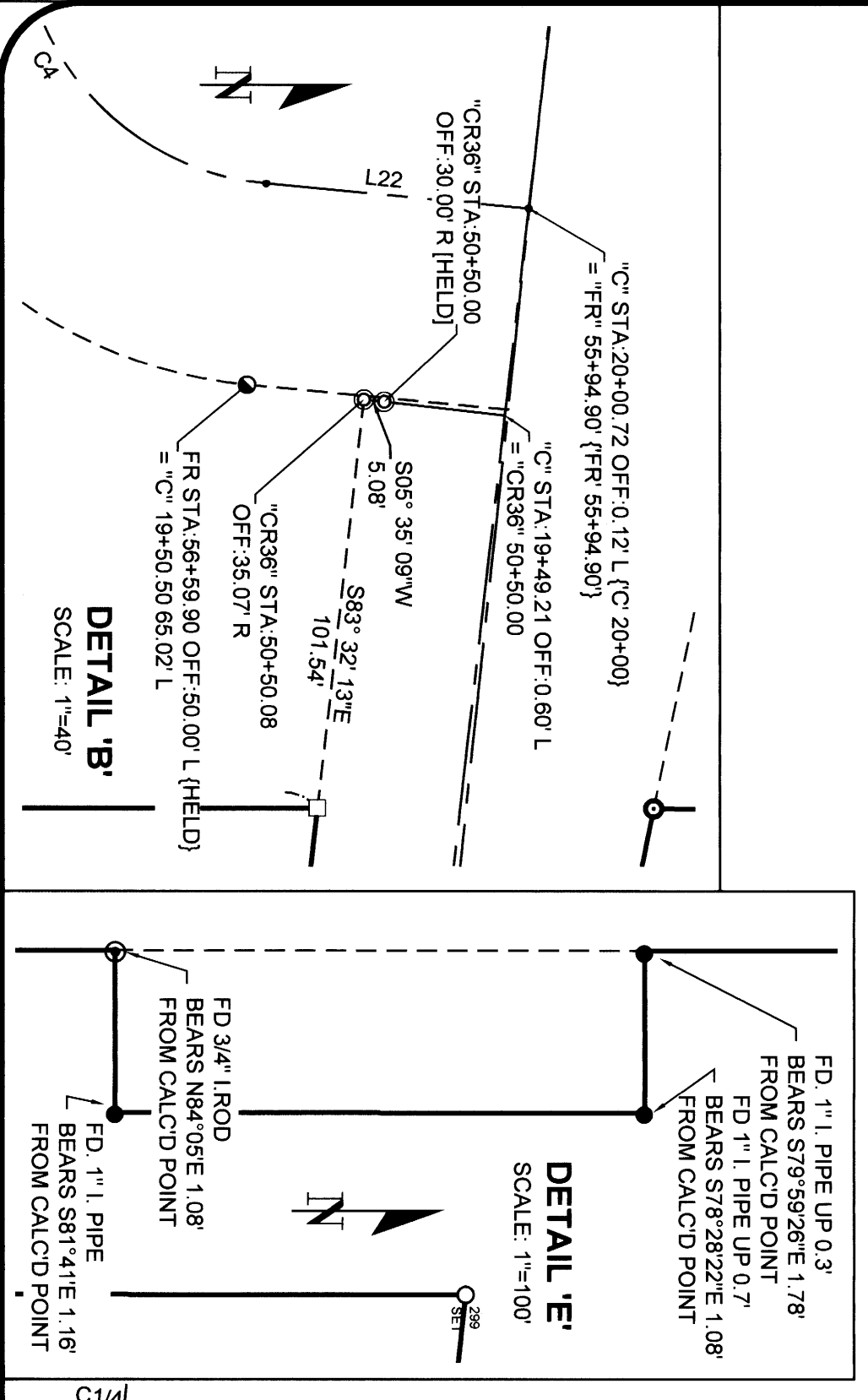
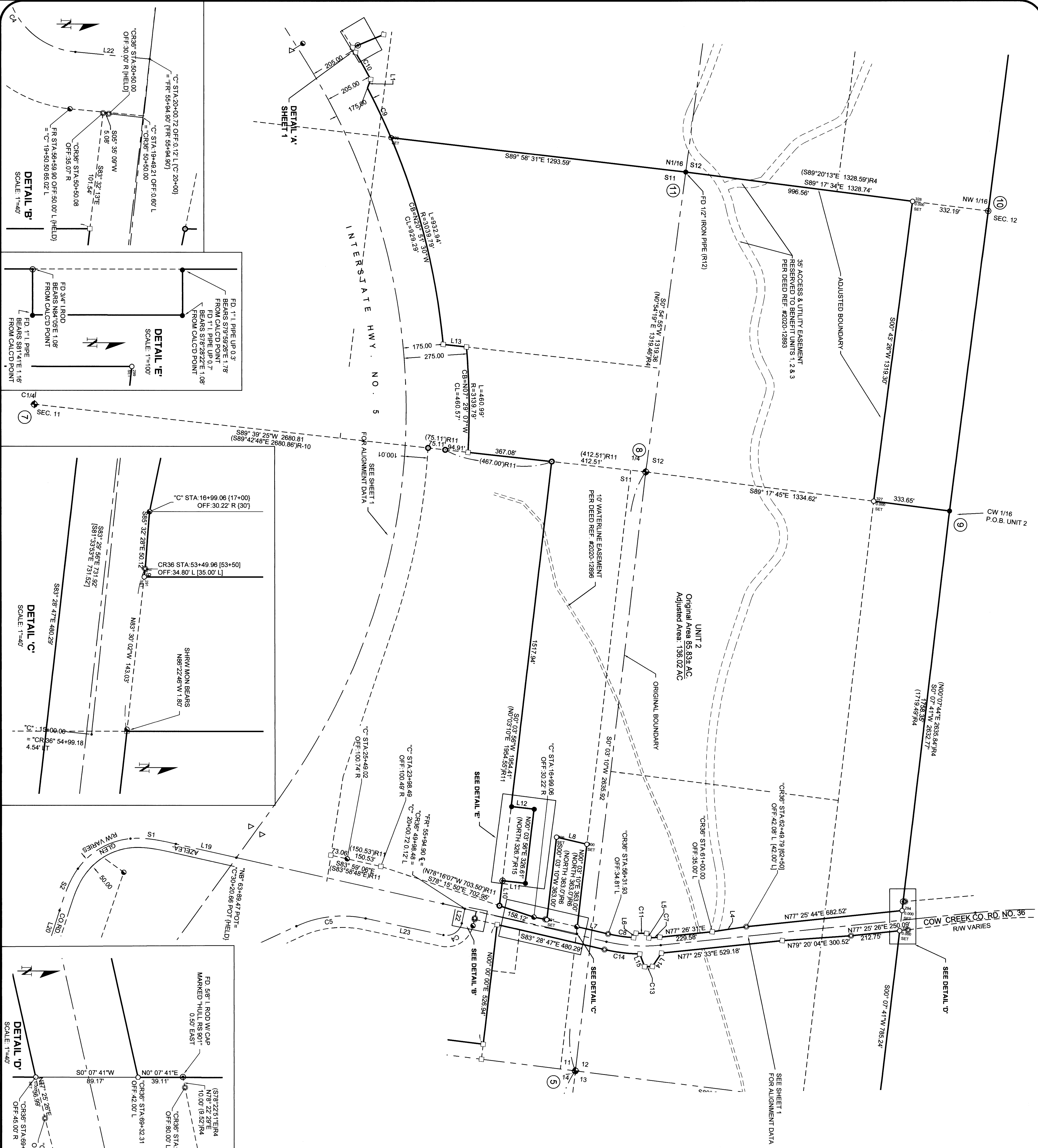

Sheet 2 of 3  
**BOUNDARY LINE ADJUSTMENT**  
 Section 1, 2, 11, 12, 13 & 14  
 Township 32 South, Range 5 West, W.M.  
 Douglas County, Oregon  
 SEPTEMBER 9, 2025

FOR: Jennifer Jones, Creek Rd.  
 Azalea, Oregon 97410

REGISTERED  
**PROFESSIONAL**  
**LAND SURVEYOR**  
 Mark A. Ziegler  
 Oregon  
 No. 2287  
 EXPIRES: JUNE 30, 2025

**Land Mark**  
 Surveying, Inc.  
 3317 N.E. Stephens St., Astoria, Oregon 97103  
 Office (503) 325-8800 Fax (503) 325-8801  
 (503) 325-8801