

FILED  
 Date: 6-4-2020 By: Di  
 This survey consists of:  
 Map: M177-9  
 Narrative: \_\_\_\_\_  
 Corner Repl.: \_\_\_\_\_  
 DOUGLAS COUNTY  
 SURVEYOR

MAP FILE M177-9

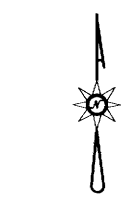
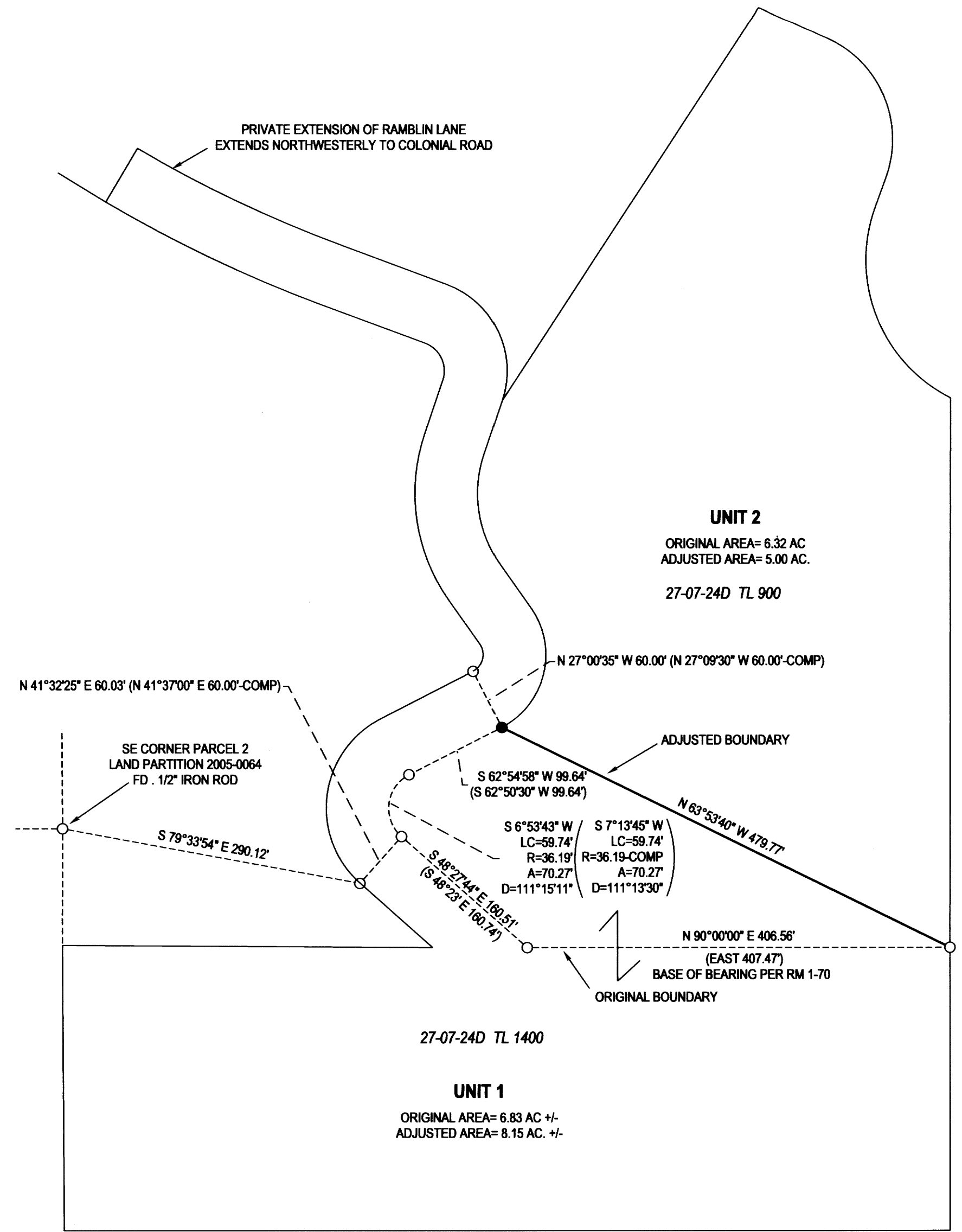

**LEGEND**

- FOUND 3/4" IRON ROD UNLESS OTHERWISE NOTED
- SET 5/8"x30" IRON ROD w/CAP STAMPED "HIBBS-LS 52989"
- △ CALCULATED POSITION
- ( ) RECORD PER RM 1-70

FIELD CREW: NEIL HIBBS, SCOTT THOMPSON  
 EQUIPMENT: NIKON DTM-522 TOTAL STATION  
 OFFICE: NEIL HIBBS  
 DRAFTING: NEIL HIBBS

COVENANT FILED PER INST. NO. 2020-003737

  
 DOUGLAS COUNTY PLANNING DIRECTOR

6/3/2020  
 DATE

**NARRATIVE:**

THE PURPOSE OF THIS SURVEY WAS TO ADJUST THE BOUNDARIES OF THE SUBJECT PROPERTIES AS SHOWN. MONUMENTS PER RM 1-70 WERE FOUND AND HELD AS SHOWN. THE ONE SET ROD WAS SET AT RECORD DISTANCE-DISTANCE INTERSECTION FROM FOUND RODS CLOSEST TO IT.

PLANNING DEPT. FILE NO. M18-047

<b>BOUNDARY LINE ADJUSTMENT</b>		REGISTERED PROFESSIONAL LAND SURVEYOR   OREGON JANUARY 12, 1989 F. NEIL HIBBS 52989 EXPIRATION DATE 6/30/2021
LYING IN THE SE 1/4 OF SEC. 24, T27S, R7W WILLAMETTE MERIDIAN, DOUGLAS COUNTY, OREGON		
CLIENT: ADRIAN ARAMBURU & ANGELA JONES 401 RAMBLIN LANE ROSEBURG, OR. 97471	SURVEYOR: <b>NEIL HIBBS</b> LAND SURVEYING, INC <small>4718 LOCKWOODS RD.          ROSEBURG, OR. 97471          phone: 541-857-8363          fax: 541-857-8368          e-mail: neil@neilhibbs.com</small>	
DWG SCALE: 1"= 100'	JOB NO.: 2210-01	DATE: MAY 2020
		PAGE 1 OF 1

MAP FILE M177-9