

MAP OF SURVEY

LOCATED in Block 5, EASTMORELAND ADD. TO DRAIN and the NE 1/4 of Section 17, T. 22 S., R. 5 W., W.M. in Douglas County, Oregon.

November, 2020

FILED

Date: 1-6-2021 By: DE
This survey consists of:

Map: M177-71
DOUGLAS COUNTY SURVEYOR

MAP FILE M177-71

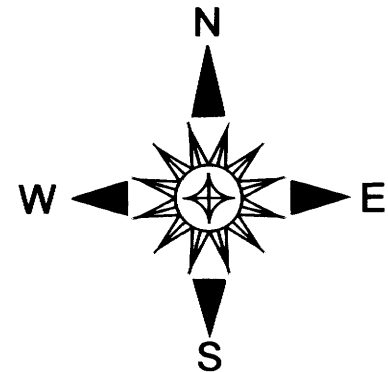

SURVEYED FOR: JOYCE WATSON
P.O. BOX 321
DRAIN, OREGON 97435

SURVEYED BY: DAVID EDWARDS LAND SURVEYING
P.O. BOX 361
OAKLAND, OREGON 97462
PHONE: (541) 459-0512

REGISTERED
PROFESSIONAL
LAND SURVEYOR

David A. Edwards

OREGON
JULY 26, 1908
DAVID A. EDWARDS
2339

RENEWS 12/31/21

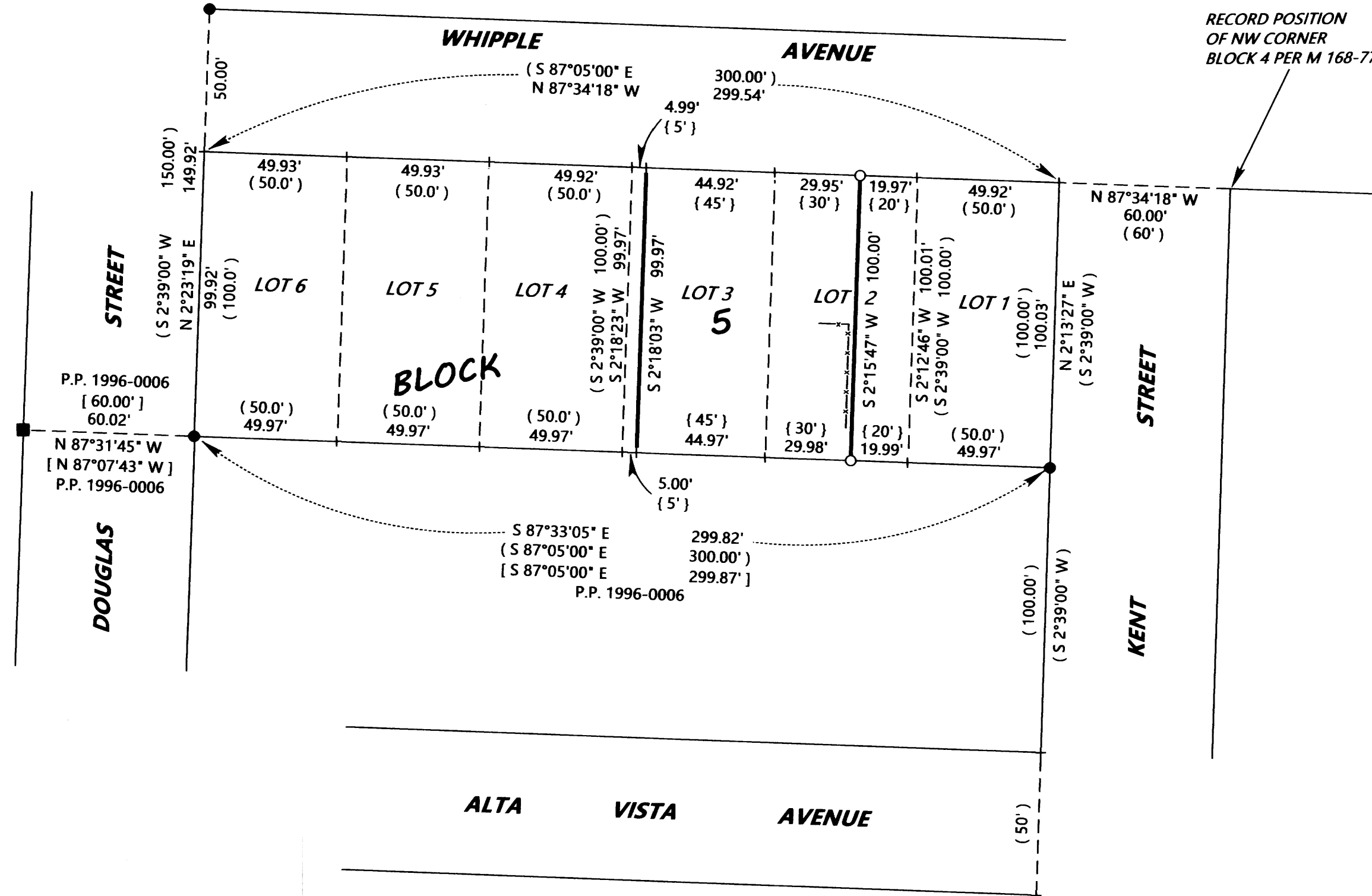

MAP FILE M177-71

WATSON1.TRV

Traverse PC