

RECORD OF SURVEY

LOCATED IN THE NORTH 1/2 OF SECTION 1, T.27S., R.6W., W.M.
DOUGLAS COUNTY, OREGON

FILED
Date: 1-5-2021 By: BT
This Survey Consists of:
Map: M177-69 A & B
Narrative:
Corner Rpt.:
DOUGLAS COUNTY
SURVEYOR

MAP FILE M177-69 A



GPS OBSERVATION
OCRS COTTAGE GROVE-CANYONVILLE ZONE
INTERSTATE HIGHWAY NO. 5

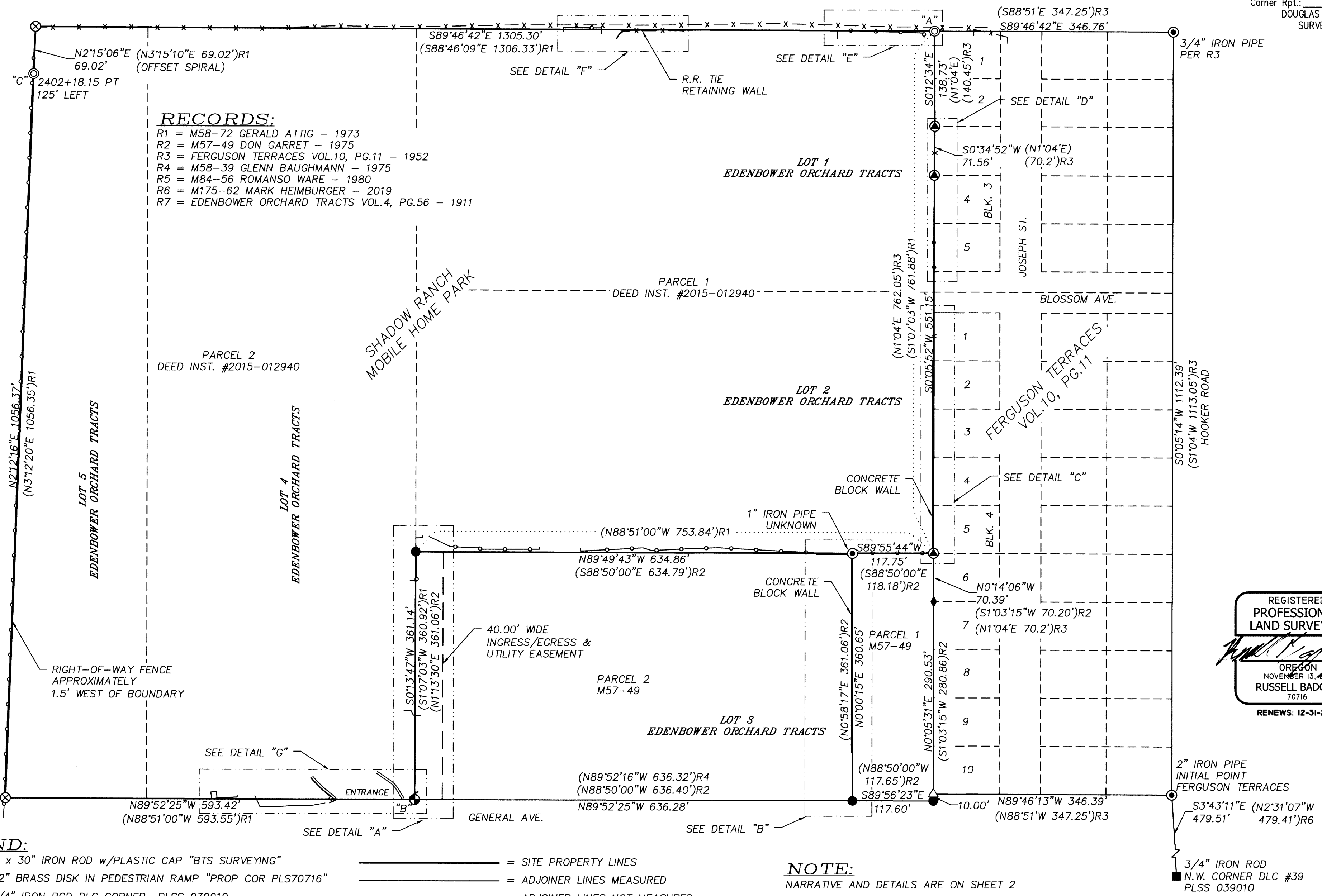

MAP FILE M177-69 A

BTS SURVEYING, INC.
 348 SE JACKSON ST., ROSEBURG, OR 97470
 (541) 673-0966 adam@btssurveying.com

SCALE: 1" = 100'	FOR: SHADOW RANCH MH PARK MC EQUITIES, LLC 838 W. HASTINGS ST., SUITE 300 VANCOUVER, BC V6C 0A6	JOB #: 20-093 FILE: 20-093_ShadowRanch.dwg SHEET 1 OF 2
DATE: JANUARY 4, 2021		