

FILED
 Date: 12-29-2020 By: Bji
 This survey consists of:
 Map: M177-65
 Narrative:
 Corner Rpt:
 DOUGLAS COUNTY
 SURVEYOR

NARRATIVE

THE PURPOSE OF THE SURVEY IS TO MONUMENT MISSING CORNERS OF LOTS 13 & 14, BLOCK 1, SLEEPY HOLLOW TRACTS, VOLUME 6, PAGE 17, PLAT RECORDS OF DOUGLAS COUNTY, OREGON.

THE SE CORNER OF LOT 14 WAS COMPUTED AT PROPORTIONATE DISTANCE BETWEEN THE SE CORNER OF BLOCK 2 AND THE SW CORNER OF LOT 14, BLOCK 1. THE NE CORNER, LOT 14 AND THE NE CORNER OF LOT 13 WERE CALCULATED AT PROPORTIONATE DISTANCE BETWEEN THE COMPUTED SE CORNER OF LOT 14 AND THE FOUND SE CORNER OF SURVEY M95-32.

EQUIPMENT: TRIMBLE S6 TOTAL STATION

FIELD CREW: A. WELCH

CALCULATION: HEIMBURGER

LEGEND

- FD 1/2" IRON ROD PER M95-32
- FD 1/2" IRON PIPE
- FD 3/4" IRON PIPE
- CALCULATED POINT
- SET 5/8" X 30" IRON ROD W/ PLASTIC CAP STAMPED "LAND MARK SURVEYING, INC."

RECORD INFORMATION

- () M95-32
- [] SLEEPY HOLLOW TRACTS (VOL. 6, PG. 17)

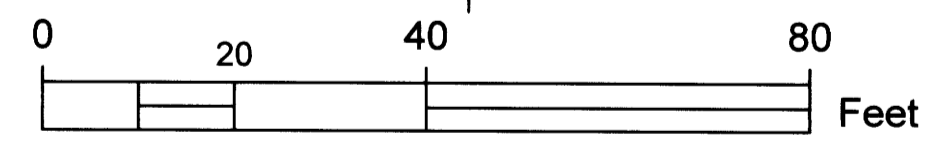

Sheet 1 of 1

RECORD OF SURVEY
 LOTS 13 & 14, BLOCK 1, SLEEPY HOLLOW TRACTS
 In the NE 1/4, Sec. 25, Township 27 South, Range 6 West, W.M.
 Douglas County, Oregon
 November, 2020

REGISTERED
 PROFESSIONAL
 LAND SURVEYOR
Mark A. Heimburger
 OREGON
 JULY 16, 1987
 MARK A. HEIMBURGER
 2287
 RENEWS JUNE 30, 2021

FOR: ZACHARY TERRELL
 P.O. BOX 177
 UMPQUA, OREGON 97486

LM Land Mark
 Surveying, Inc.

•3317 N.E. Stephens St. •Roseburg, Oregon 97470
 •Office (541) 677-9400 •Fax (541) 677-9401

LM Proj. No. 2020-0093

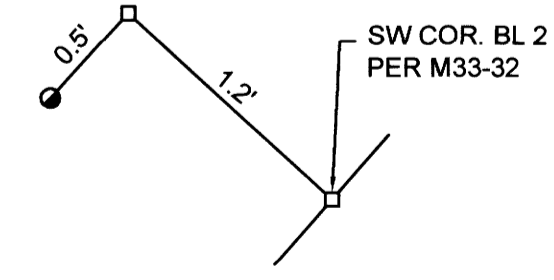
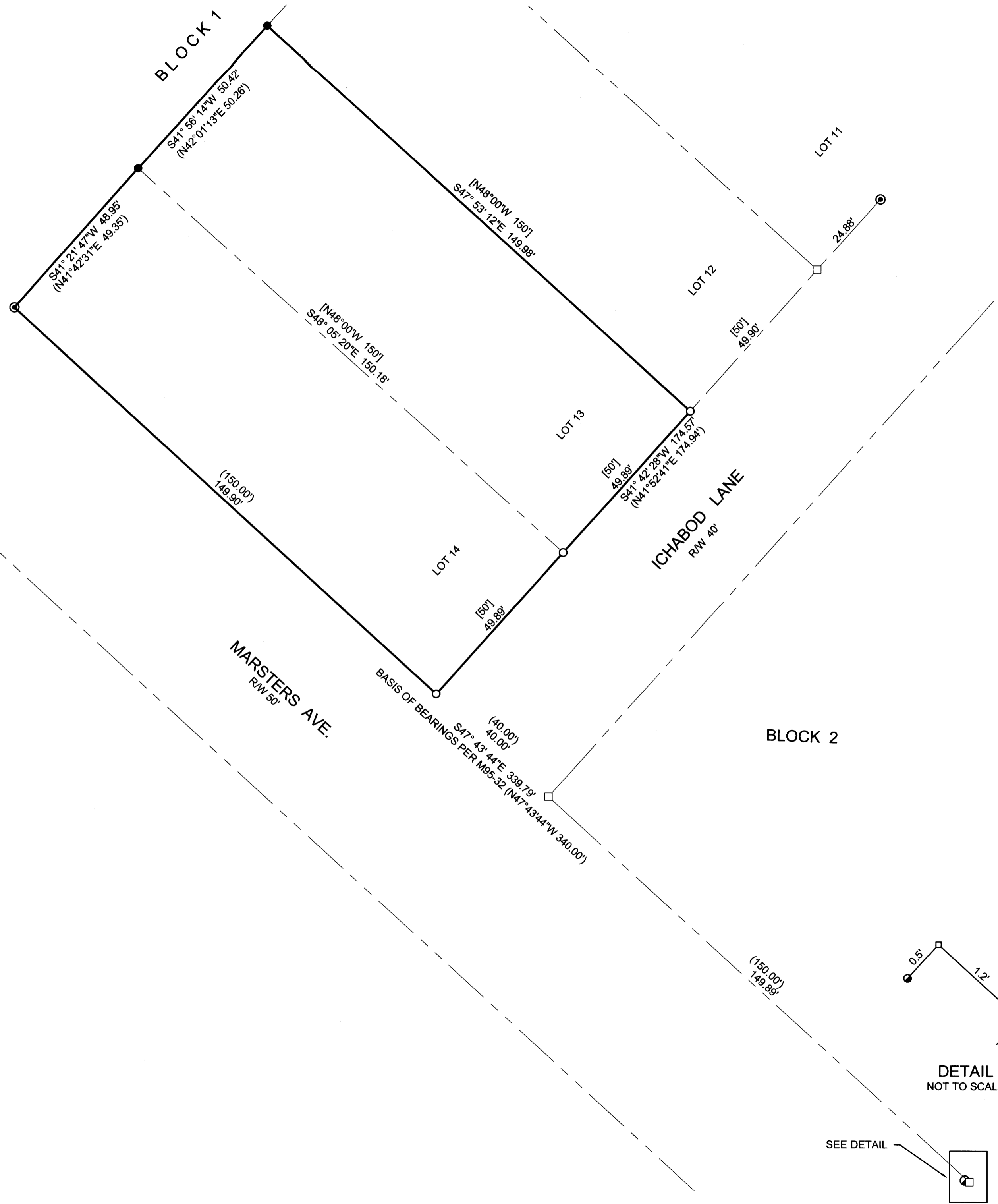

DETAIL NOT TO SCALE

SEE DETAIL