

**PROPERTY SURVEY**  
**SW 1/4, SECTION 5, T22S, R11W, W.M.**  
**DOUGLAS COUNTY, OREGON**  
**NOVEMBER 2019**

**SURVEY BY:**  
**HOSTETTER LAND SURVEYING**  
**63538 PINTAIL DR.**  
**COOS BAY, OREGON 97420**

**SURVEY FOR:**  
**MOORE MILL**  
**440 1ST ST SE**  
**BANDON, OR 97411**

**NARRATIVE:**  
 THE PURPOSE OF THIS SURVEY WAS TO SET PROPERTY CORNERS AND MARK MOORE MILL BOUNDARIES AS SHOWN. A 1980 SURVEY BY R.J. HINTZ ( M83-57 ) SERVED AS BASIS OF BEARING AND CONTROL FOR THIS SURVEY. LINE WAS MARKED WITH RED FLAGGING AND BOTH SIDES OF LINE WERE BLAZED AND PAINTED. BEARING TREE TAGS PLACED ON NEW BTS LIST THE MEASUREMENT FROM A 6" SPIKE, PLACED IN THE ROOT COLLAR BELOW THE FACE, TO THE CORNER MONUMENT.  
 EQUIPMENT: NIKON NIVO 3C TOTAL STATION.

FILED  
 Date: 12-17-2020 By: [Signature]  
 This survey consists of:  
 Map: M177-63  
 Narrative:  
 Corner Rpt:  
**DOUGLAS COUNTY SURVEYOR**

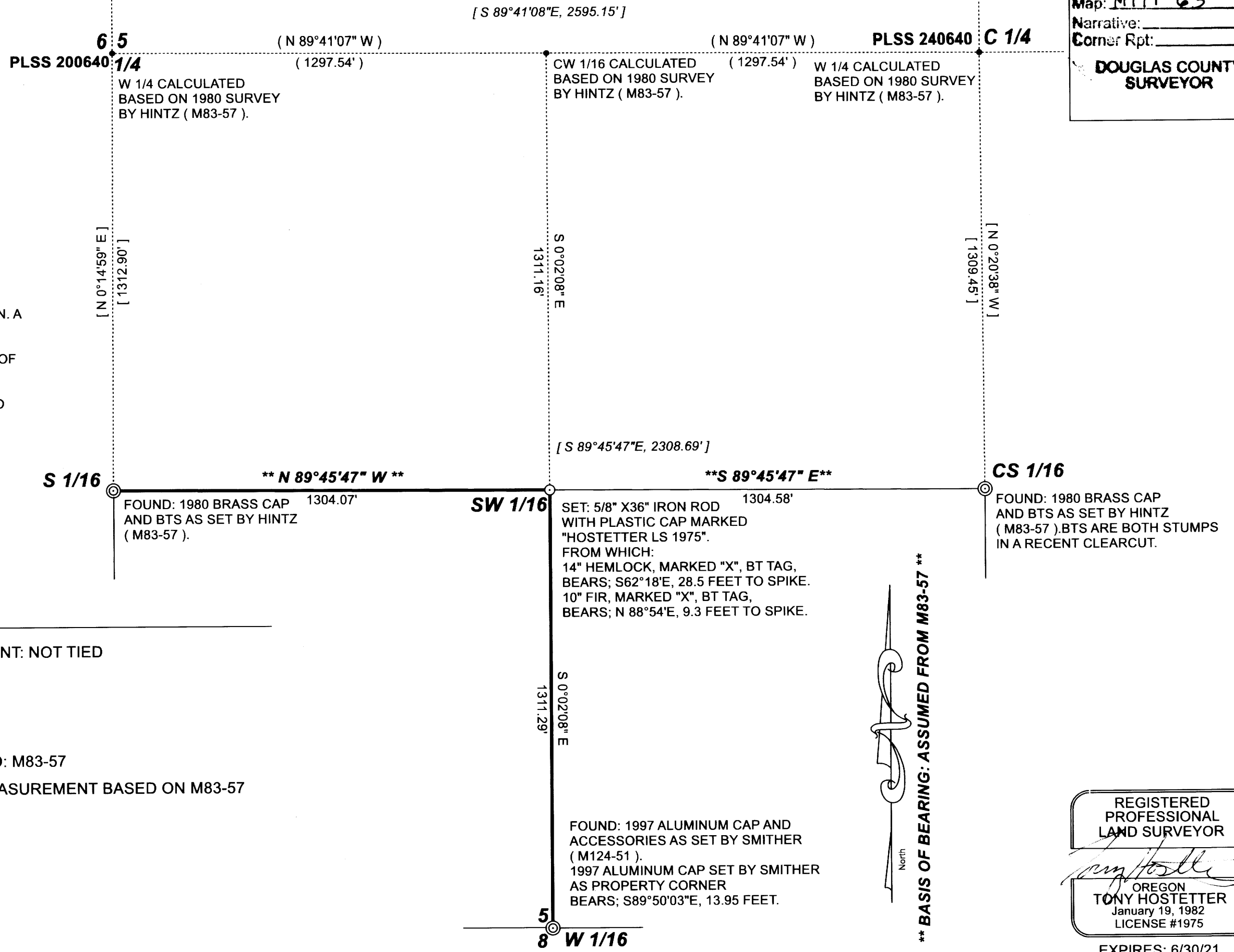

**LEGEND**

- CALCULATED POINT: NOT TIED
- ⊙ CORNER SET
- ⊙ CORNER FOUND
- LINE MARKED
- [ S 89°45'47"E, 2308.69' ] SURVEY RECORD: M83-57
- ( 1297.54' ) CALCULATED MEASUREMENT BASED ON M83-57

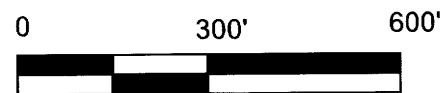

19 HAKKI RDGE1a.TRV

\*\* BASIS OF BEARING: ASSUMED FROM M83-57 \*\*

REGISTERED PROFESSIONAL LAND SURVEYOR  
 [Signature]  
 OREGON  
**TONY HOSTETTER**  
 January 19, 1982  
 LICENSE #1975

EXPIRES: 6/30/21

MAP FILE M177-63

MAP FILE M177-63