

FILED
 Date: 11-19-2020 By: SC
 This survey consists of:
 Map: M177-57
 Narrative:
 Corner Rept.:
 DOUGLAS COUNTY
 SURVEYOR

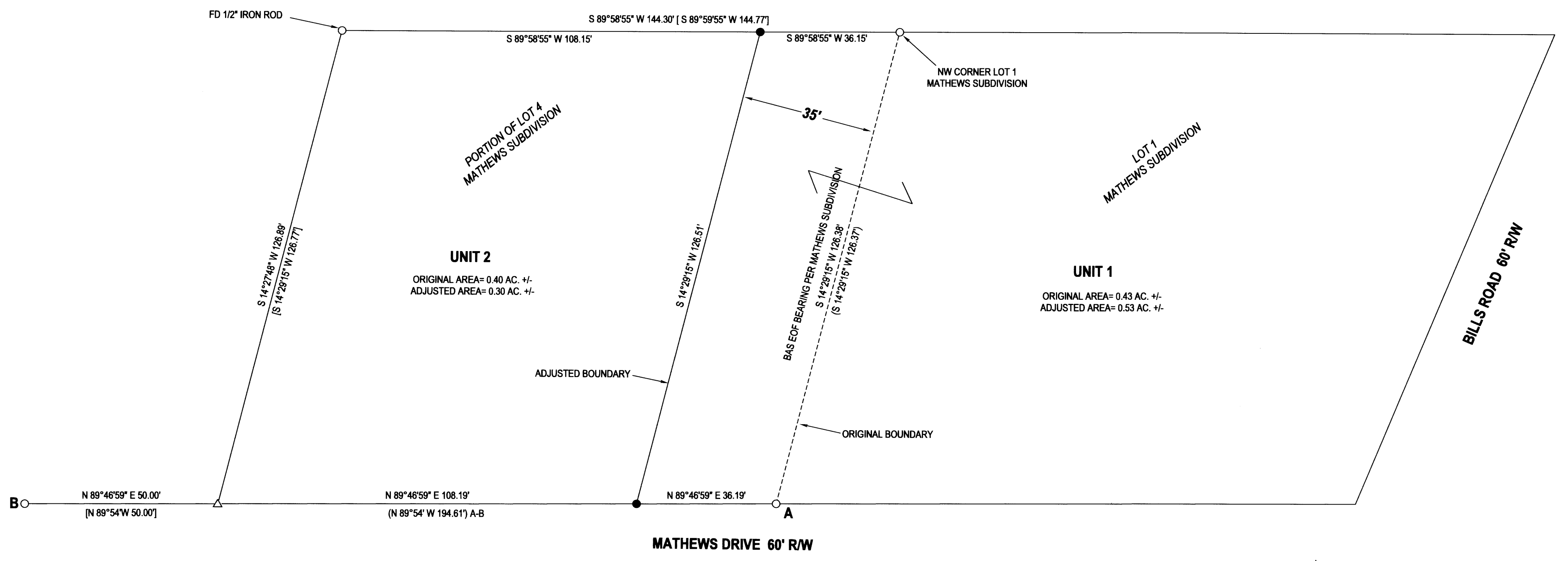

[Signature]
 DOUGLAS COUNTY PLANNING DIRECTOR
 11/19/2020
 DATE

PORTION OF ORIGINAL UNIT 2 TRANSFERRED TO UNIT 1 PER INST. NO. 2019-001091
 ADJUSTED UNIT 2 TRANSFERRED PER INST. NO. 2019-001092

FIELD CREW: NEIL HIBBS, SCOTT THOMPSON
 EQUIPMENT: NIKON NPL-322 TOTAL STATION
 OFFICE: NEIL HIBBS
 DRAFTING: NEIL HIBBS

LEGEND
 ○ FOUND 5/8" IRON ROD UNLESS OTHERWISE NOTED
 ● SET 5/8"x30" IRON ROD w/CAP STAMPED "HIBBS-LS 52989"
 △ CALCULATED POSITION
 () RECORD PER MATHEWS SUBDIVISION, VOLUME 15, PG. 21
 [] RECORD PER M94-46

NARRATIVE:
 THE PURPOSE OF THIS SURVEY WAS TO ADJUST THE BOUNDARIES OF THE SUBJECT PROPERTIES AS SHOWN. FOUND MONUMENTS PER MATHEWS SUBDIVISION AND M94-46 WERE FOUND AND HELD. SET MONUMENTS FOR ADJUSTED BOUNDARY ON LINE WITH FOUND MONUMENTS ON BOTH THE NORTHERLY AND SOUTHERLY SIDES.

PLANNING DEPT. FILE NO. M18-044

BOUNDARY LINE ADJUSTMENT LYING IN THE SE 1/4 OF SEC. 7, T30S, R5W WILLAMETTE MERIDIAN, DOUGLAS COUNTY, OREGON		REGISTERED PROFESSIONAL LAND SURVEYOR
CLIENT: JAMES DALZIEL 673 BILLS ROAD MYRTLE CREEK, OR. 97457	SURVEYOR: NEIL HIBBS LAND SURVEYING, INC 4738 LOCKWOOD LASS RD. ROSEBURG, OR. 97471 phone: 541-857-8303 fax: 541-857-4388 e-mail: neil@neilhibbs.com	<i>[Signature]</i> OREGON JANUARY 12, 1989 F. NEIL HIBBS 52989
DWG SCALE: 1"= 20'	JOB NO.: 2169-01	DATE: NOVEMBER 2020
		PAGE 1 OF 1 EXPIRATION DATE 6/30/2021