

# MAP OF SURVEY

LOCATED IN SW 1/4 OF SECTION 36,  
TOWNSHIP 20 SOUTH, RANGE 7 WEST, OF THE  
WILLAMETTE MERIDIAN, DOUGLAS COUNTY, OREGON.

## SURVEY FOR:

SENECA JONES TIMBER COMPANY  
P.O. BOX 10265  
EUGENE, OR. 97440  
(RE: AMBER POWDER SURVEY)

FILED  
Date: 10-28-2020 By: S1  
This survey consists of:  
Map: M177-48  
Narrative:  
Corner Rpt:  
DOUGLAS COUNTY  
SURVEYOR

## LEGEND:

- ⊙ = FOUND MONUMENT AS SHOWN
- × = TEE-POST SET ONLINE EVERY 200 FEET, M/L.
- { } = RECORD PER BLM GLO 1993 SURVEY NO. 6554
- BT'S = BEARING TREE
- BLM = BUREAU OF LAND MANAGEMENT
- DCSO = DOUGLAS COUNTY SURVEYORS OFFICE
- M/L = MORE OR LESS

[SENECA JONES TIMBER  
COMPANY PROPERTY]

## NARRATIVE TO COMPLY WITH ORS 209.250

PURPOSE OF SURVEY: THE CLIENT ASKED THAT A SURVEY BE DONE TO VERIFY THE LOCATION OF, OR RESET IF NECESSARY, THE 1/4 CORNER BETWEEN SECTIONS 35 AND 36, TOWNSHIP 20 SOUTH, RANGE 07 WEST, WILLAMETTE MERIDIAN, DOUGLAS COUNTY, OREGON.

PROCEDURE: A NIKON NIVO 2.M WAS USED TO RUN A TRAVERSE FROM THE FOUND MONUMENT FOR THE SOUTHEAST CORNER OF SECTION 35, AND THE SOUTHWEST CORNER OF SECTION 36, TOWNSHIP 20 SOUTH, RANGE 07 WEST, WILLAMETTE MERIDIAN, DOUGLAS COUNTY, OREGON, TO THE FOUND 1/4 CORNER COMMON TO SAID SECTIONS 35 AND 36.

THE POSITION AND CONDITION OF THE 1/4 CORNER MONUMENT, WAS FOUND TO BE IN GOOD CONDITION. IT DOES NOT SEEM TO HAVE BEEN AFFECTED BY THE NEARBY SLIDE. TEE-POSTS WERE SET ALONG THE BOUNDARY UTILIZING PULLS FROM THE TRAVERSE POINTS ESTABLISHED BY THIS SURVEY, AS SHOWN HEREON. THE BASIS OF BEARING, FOR THIS SURVEY IS FROM SURVEY NO. 6554, A DEPENDENT RESURVEY AND SUBDIVISION IN 1993, PER BUREAU OF LAND MANAGEMENT.

DANNY DEAN AND ALEX MEICHSNER ASSISTED WITH THIS SURVEY.

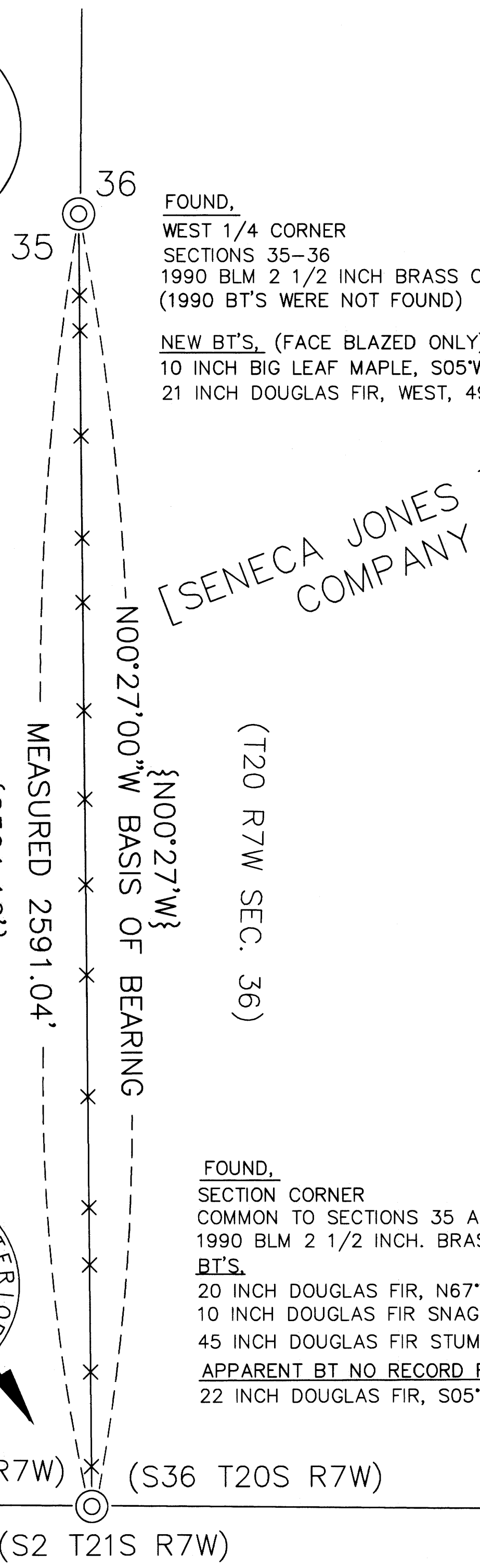
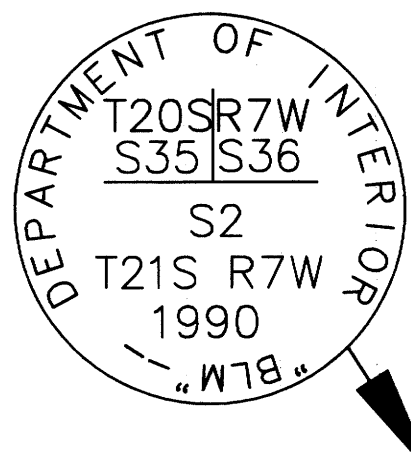
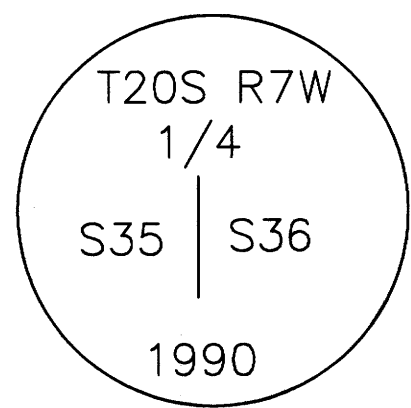
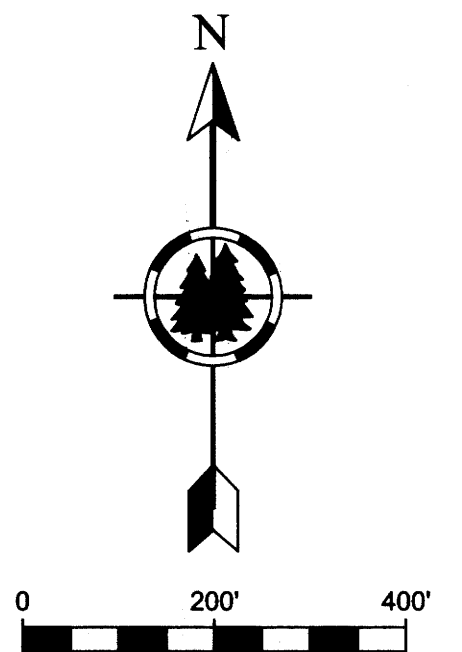

FOUND,  
WEST 1/4 CORNER  
SECTIONS 35-36  
1990 BLM 2 1/2 INCH BRASS CAP ON IRON PIPE  
(1990 BT'S WERE NOT FOUND)

NEW BT'S, (FACE BLAZED ONLY)  
10 INCH BIG LEAF MAPLE, S05°W, 11.5 FEET.  
21 INCH DOUGLAS FIR, WEST, 49.2 FEET.

FOUND,  
SECTION CORNER  
COMMON TO SECTIONS 35 AND 36, ONLY  
1990 BLM 2 1/2 INCH. BRASS CAP ON IRON PIPE  
BT'S  
20 INCH DOUGLAS FIR, N67°W, 6.6 FEET "HEALED FACE"  
10 INCH DOUGLAS FIR SNAG, N59°E, 31 FEET "HEALED FACE"  
45 INCH DOUGLAS FIR STUMP, N09°W, 30.5 FEET (RECORD N06W, 45 29.7 FEET)  
APPARENT BT NO RECORD FOUND.  
22 INCH DOUGLAS FIR, S05°W, 38.8 FEET.

REGISTERED  
PROFESSIONAL  
LAND SURVEYOR  
*Doug C. McMah*  
OREGON  
JULY 18, 1989  
DOUGLAS C. McMAHAN  
No. 1913

RENEWS 12/31/20

		705 S. 4TH ST. P.O. BOX 118 COOS BAY, OREGON 97420 www.stuntzner.com Engineering - Land Surveying - Forestry - Land Planning - Water Rights	PHONE: (541) 267-2872 FAX: (541) 267-0588
JOB #: 120-3-044	PREPARED FOR:	SENECA JONES TIMBER COMPANY	
DATE: Sept. 16, 2020	FOR:	P.O. BOX 10265 EUGENE, OR. 97440	
DRAWN BY: AWM	CHECKED BY: DCM	FILE NAME: Amber Powder.dwg	SHEET 1 OF 1

MAP FILE M177-48

MAP FILE M177-48