

FILED
 Date: 6/23/2020 By: Y
 This survey consists of:
 Map: M177-13
 Narrative: _____
 Corner Rpt: _____
 DOUGLAS COUNTY
 SURVEYOR

MAP FILE M177-13

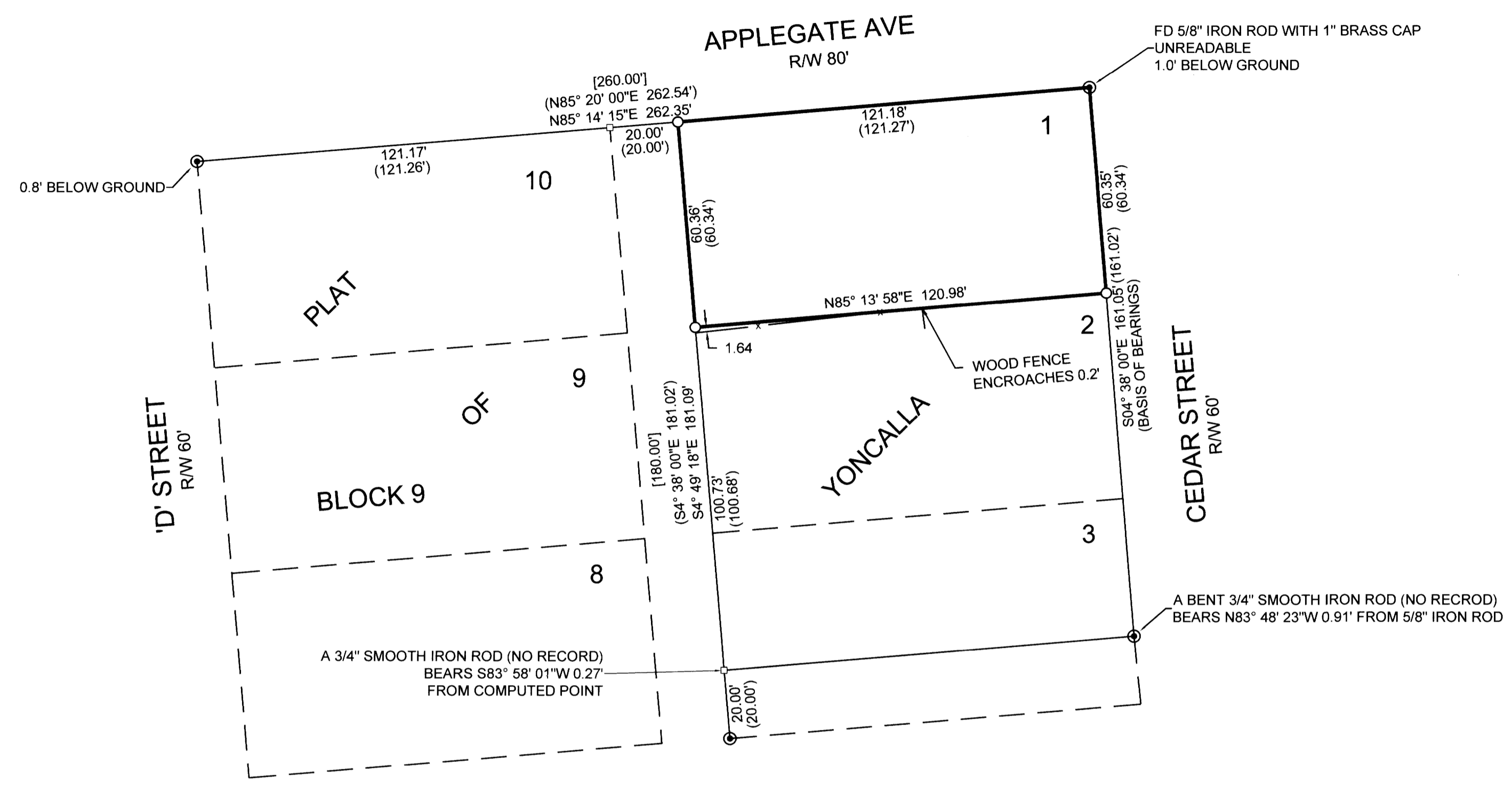

LEGEND

- ⊙ FOUND 5/8" IRON ROD UNLESS NOTED
- SET 5/8" IRON ROD WITH PLASTIC CAP MARKED "LANDMARK SURVEYING INC."
- CALCULATED POINT, NOTHING FOUND OR SET
- x WOOD FENCE

RECORD INFORMATION

- () M93-57
- [] PLAT OF YONCALLA - VOL 2, PAGE 17

NARRATIVE:

THE PURPOSE OF THE SURVEY WAS TO MONUMENT LOT 1, BLOCK 9 OF THE PLAT OF YONCALLA, VOL.2, PG. 17 OF THE OFFICIAL PLAT RECORDS OF DOUGLAS COUNTY, OREGON.

THE CORNERS OF LOT 1, BLOCK 9 WERE PROPORTIONED USING FOUND MONUMENTS PER M 93-57. TWO 3/4" SMOOTH IRON RODS WERE DISREGARDED.

FIELD & OFFICE: ANTHONY WELCH
 EQUIPMENT: TRIMBLE S6 ROBOTIC TOTAL STATION

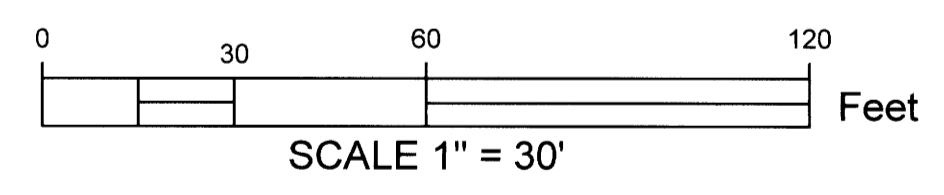

Sheet 1 of 1

RECORD OF SURVEY
 In the SW 1/4, Section 3
 Township 23 South, Range 5 West, W.M.
 Douglas County, Oregon
 MAY 27, 2020

<p style="text-align: center; font-size: small;">REGISTERED PROFESSIONAL LAND SURVEYOR</p> <p style="text-align: center; font-size: x-small;"><i>Mark A. Heimbürger</i></p> <p style="text-align: center; font-size: x-small;">OREGON JULY 16, 1987 MARK A. HEIMBURGER 2287</p> <p style="text-align: center; font-size: x-small;">RENEWS JUNE 30, 2021</p>	<p style="text-align: center; font-size: small;">FOR: REBECCA GARRISON 307 CEDAR STREET YONCALLA, OR 97499</p> <div style="text-align: center;"> <p>Land Mark Surveying, Inc.</p> <p style="font-size: x-small;">•3317 N.E. Stephens St. •Roseburg, Oregon 97470 •Office (541) 677-9400 •Fax (541) 677-9401</p> <p style="font-size: x-small;">LM Proj. No. 2020-0032</p> </div>
---	---

MAP FILE M177-13