

FILED  
 Date: 2-27-2020 By: [Signature]  
 This survey consists of:  
 Map: M176-51  
 Narrative:  
 Corner Rept.:  
 DOUGLAS COUNTY  
 SURVEYOR

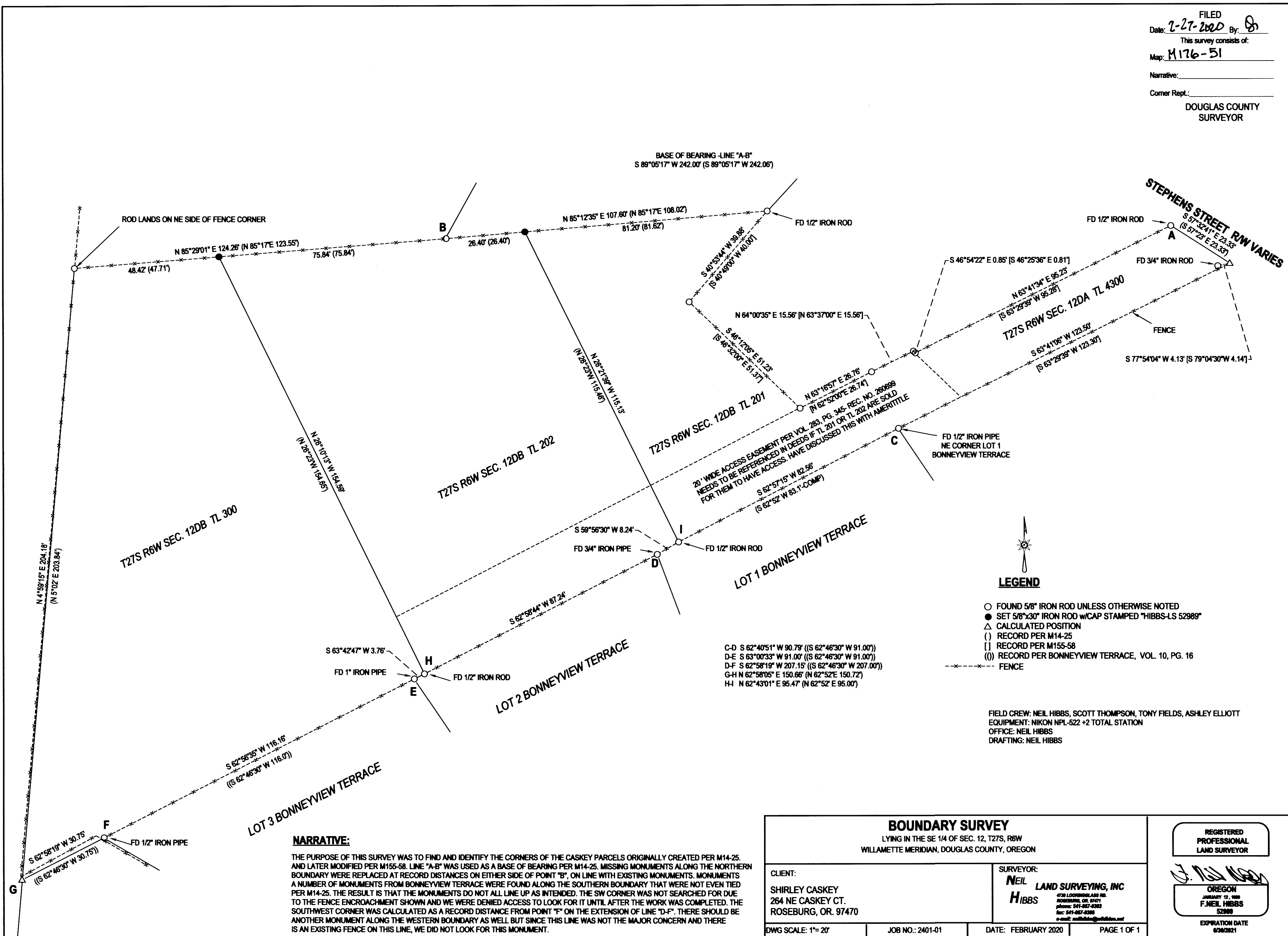

<b>BOUNDARY SURVEY</b> LYING IN THE SE 1/4 OF SEC. 12, T27S, R6W WILLAMETTE MERIDIAN, DOUGLAS COUNTY, OREGON		<b>REGISTERED PROFESSIONAL LAND SURVEYOR</b>  OREGON JANUARY 12, 1989 F. NEIL HIBBS 52989 EXPIRATION DATE 6/30/2021	
CLIENT: SHIRLEY CASKEY 264 NE CASKEY CT. ROSEBURG, OR. 97470	SURVEYOR: <b>NEIL HIBBS</b> <b>LAND SURVEYING, INC</b> <small>478 LOCKWOODLAND RD.          ROSEBURG, OR. 97471          PHONE: 541-957-5283          FAX: 541-957-5306          E-MAIL: neil@neilhibbs.com</small>		
DWG SCALE: 1"=20'	JOB NO.: 2401-01	DATE: FEBRUARY 2020	PAGE 1 OF 1