

FILED  
 Date: 2-20-2020 By: [Signature]  
 This survey consists of:  
 Map: M176-48  
 Narrative:  
 Corner Rept.:  
 DOUGLAS COUNTY  
 SURVEYOR

MAP FILE M176-48

**NARRATIVE:**  
 THE PURPOSE OF THIS SURVEY WAS TO ESTABLISH THE MISSING CORNERS OF TRACTS 42 AND 43 OF M42-35 LYING ON THE NORTHERLY SIDE OF WILLIS CREEK ROAD. POINT "D" WAS SET AT PROPORTIONATE POSITION BASED ON RODS FOUND AT POINTS "B" AND "C". POINT "F" WAS SET AT PROPORTIONATE POSITION BASED ON RODS FOUND AT POINTS "E" AND "C".

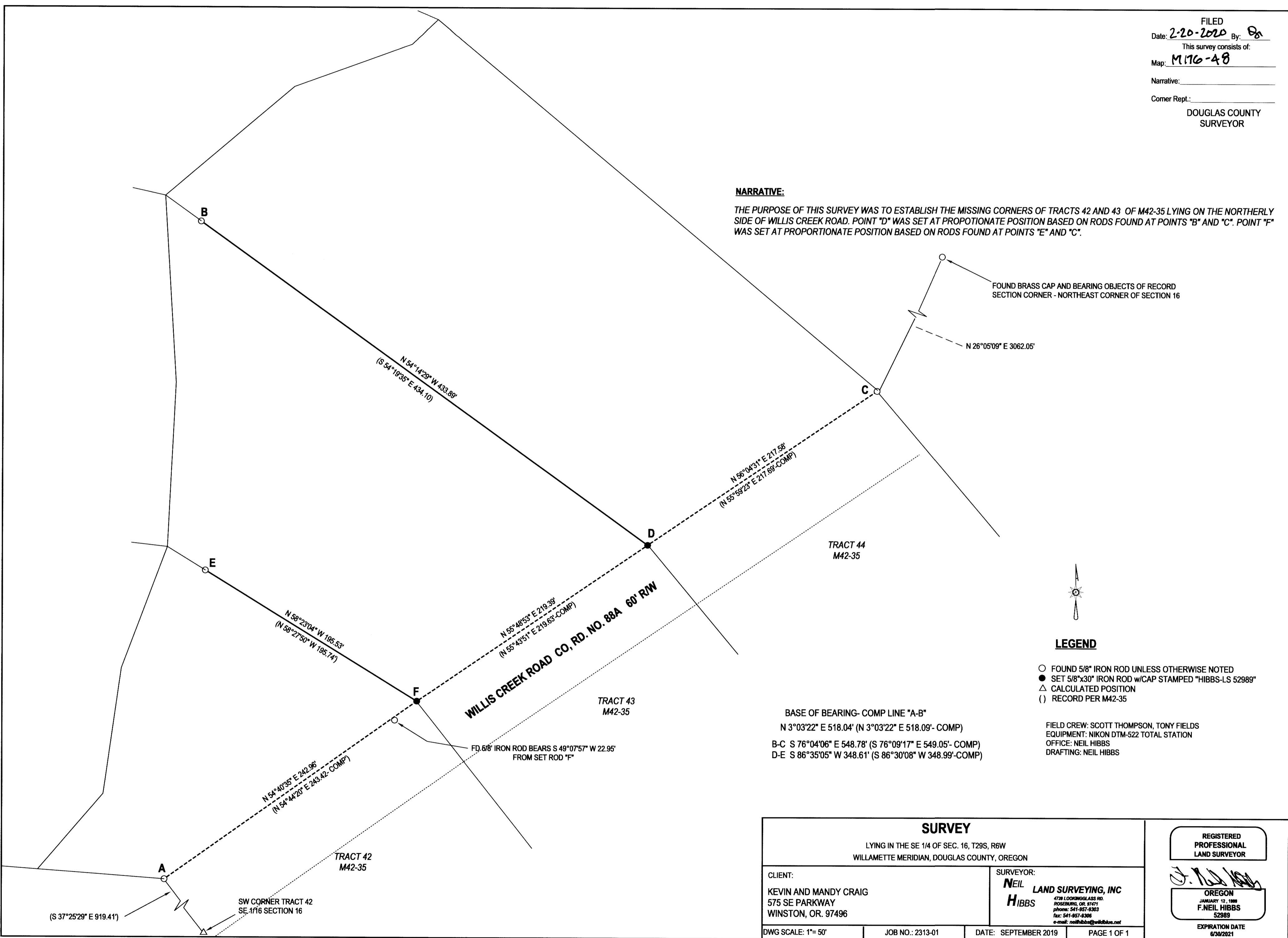

<b>SURVEY</b>		REGISTERED PROFESSIONAL LAND SURVEYOR	
LYING IN THE SE 1/4 OF SEC. 16, T29S, R6W WILLAMETTE MERIDIAN, DOUGLAS COUNTY, OREGON		[Signature]	
CLIENT: KEVIN AND MANDY CRAIG 575 SE PARKWAY WINSTON, OR. 97496	SURVEYOR: <b>NEIL HIBBS</b> LAND SURVEYING, INC 4739 LOOKINGGLASS RD. ROSEBURG, OR. 97471 phone: 541-957-6363 fax: 541-957-8366 e-mail: neilhibbs@wikiblu.net	OREGON JANUARY 12, 1999 F. NEIL HIBBS 52989	
DWG SCALE: 1"= 50'	JOB NO.: 2313-01	DATE: SEPTEMBER 2019	PAGE 1 OF 1
		EXPIRATION DATE 6/30/2021	

MAP FILE M176-48