

RECORD OF SURVEY
 LOCATED IN THE NORTHWEST QUARTER OF SECTION 15,
 TOWNSHIP 28 SOUTH, RANGE 6 WEST,
 WILLAMETTE MERIDIAN, DOUGLAS COUNTY, OREGON
 APRIL 4, 2019

FILED
 Date: 10-28-19 By: [Signature]
 This survey consists of:
 Map: M176-21
 Narrative: _____
 Corner Rpt: _____
 DOUGLAS COUNTY
 SURVEYOR

MAP FILE M176-21...

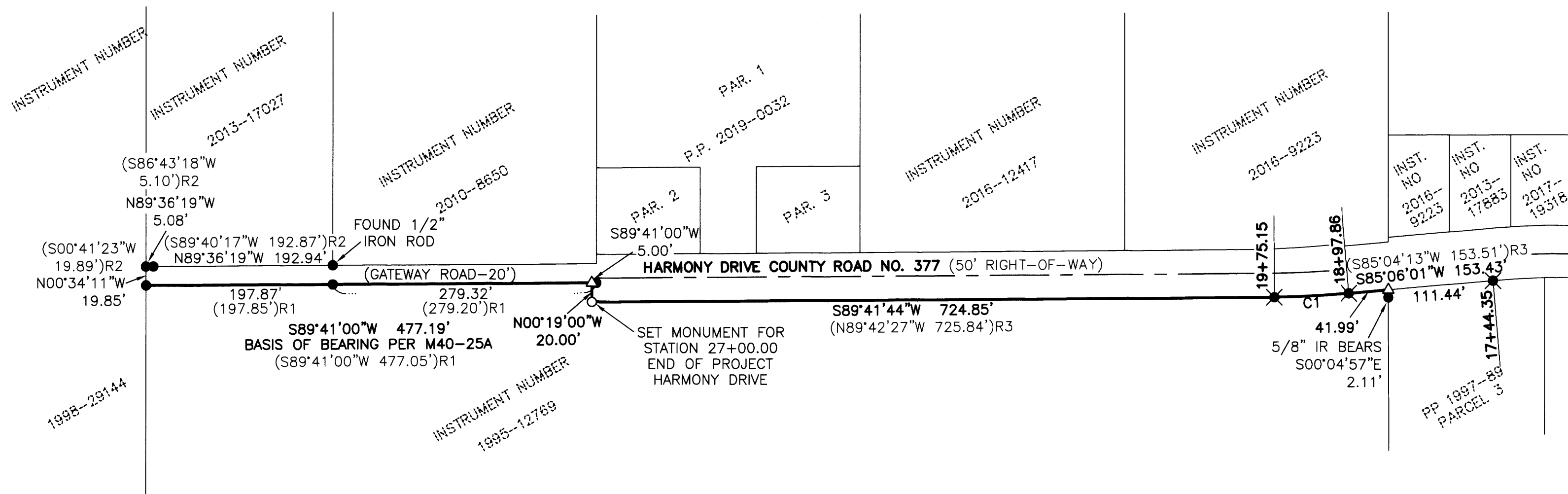

CURVE TABLE				
CURVE	CHORD	RADIUS	CURVE LENGTH	DELTA
C1	N87°03'49"E 79.08'	979.93' (979.93)R3	79.10' (79.31)R3	04°37'29" (04°38'14")R3

LEGEND

- - DENOTES FOUND 5/8" IRON ROD UNLESS OTHERWISE NOTED
- ✱ - DENOTES FOUND 5/8" IRON ROD WITH ALUMINUM CAP DOUGLAS COUNTY RIGHT-OF-WAY MONUMENT
- - DENOTES 5/8" X 30" IRON ROD WITH YELLOW PLASTIC CAP MARKED "I.E. ENGINEERING, INC."
- FD - DENOTES FOUND MONUMENT AS NOTED
- IR - DENOTES IRON ROD
- ()R1 - DENOTES RECORD PER DOUGLAS COUNTY SURVEY M40-25A
- ()R2 - DENOTES RECORD PER DOUGLAS COUNTY SURVEY CS 65/79-19
- ()R3 - DENOTES RECORD PER DOUGLAS COUNTY ROAD MAP COUNTY ROAD #377, HARMONY LANE, SHEETS 4 AND 5.

NARRATIVE

THE PURPOSE OF THIS SURVEY WAS TO RE-MONUMENT THE MISSING CORNER ON THE NORTH BOUNDARY OF INSTRUMENT NUMBER 1995-12769, DEED RECORDS OF DOUGLAS COUNTY, LOCATED IN THE NORTHWEST QUARTER OF SECTION 15, TOWNSHIP 28 SOUTH, RANGE 6 WEST, WILLAMETTE MERIDIAN, DOUGLAS COUNTY, OREGON. THE PROCEDURE WAS AS FOLLOWS:

MONUMENTS OF RECORD WERE TIED AND HELD AS SHOWN. THE MISSING MONUMENT WAS SET AT ENGINEER'S STATION 27+00.00 AT A DISTANCE OF 724.85 FEET FROM THE FOUND RIGHT-OF-WAY MONUMENT AT ENGINEER'S STATION 19+75.15 BEING AT A RIGHT ANGLE TO THE SOUTH BOUNDARY OF THE "GATEWAY ROAD" AT A DISTANCE OF 20.00 FEET.

MAP FILE M176-21...



SCALE: 1"=100'

SHEET 1 OF 1
 JOB NO. 768-25

CLIENT:
 GREEN SANITARY DISTRICT
 3879 OLD HIGHWAY 99 SOUTH
 ROSEBURG, OR 97471

809 SE Pine Street
 Roseburg, Oregon 97470
 PHONE (541) 673-0166
 FAX (541) 440-9392
 iemail@ieengineering.com

REGISTERED
 PROFESSIONAL
 LAND SURVEYOR

OREGON
 NOVEMBER 10, 2010
 BRENT H. KNAPP
 81116

EXPIRES: 6/30/2021

i.e.
 ENGINEERING