

BOUNDARY SURVEY IN
 NORTHEAST 1/4, SOUTHEAST 1/4 & SOUTHWEST 1/4 OF SECTION 6, T32S, R4W, W.M.
 DOUGLAS COUNTY, OREGON
 JULY 25, 2019

FILED
 Date: 10-16-19 By: [Signature]
 This survey consists of:
 Map: M176-18A-C
 Narrative: _____
 Corner Rpt: _____
 DOUGLAS COUNTY
 SURVEYOR

MAP FILE M176-18B

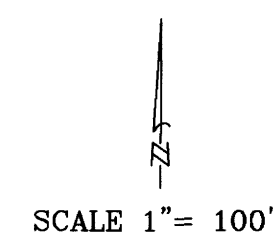
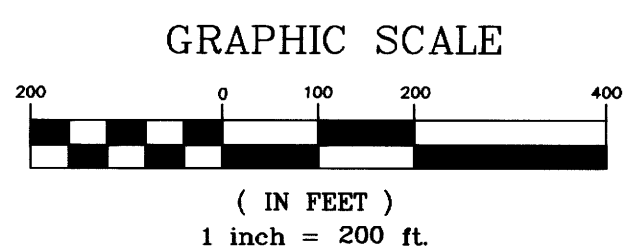
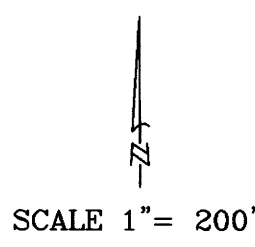

DETAIL B

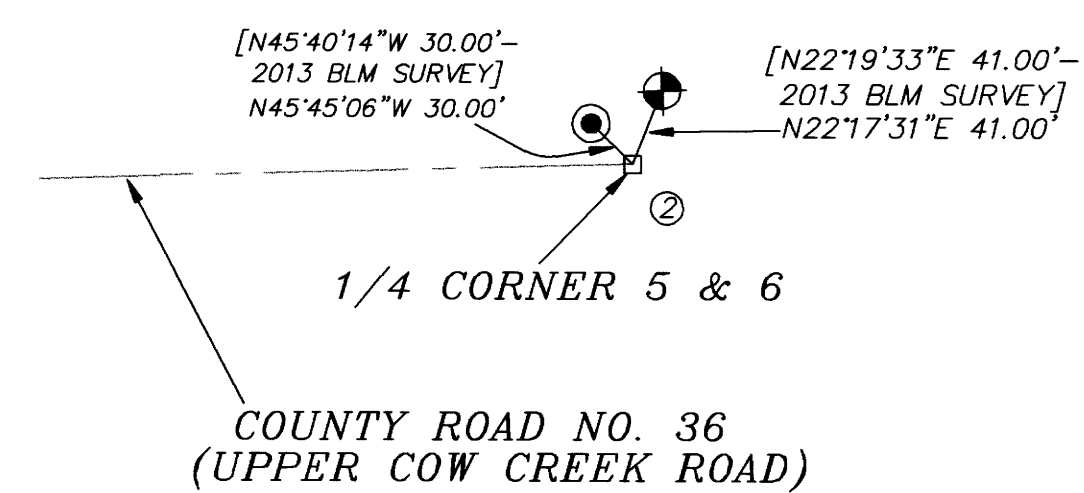

DETAIL A

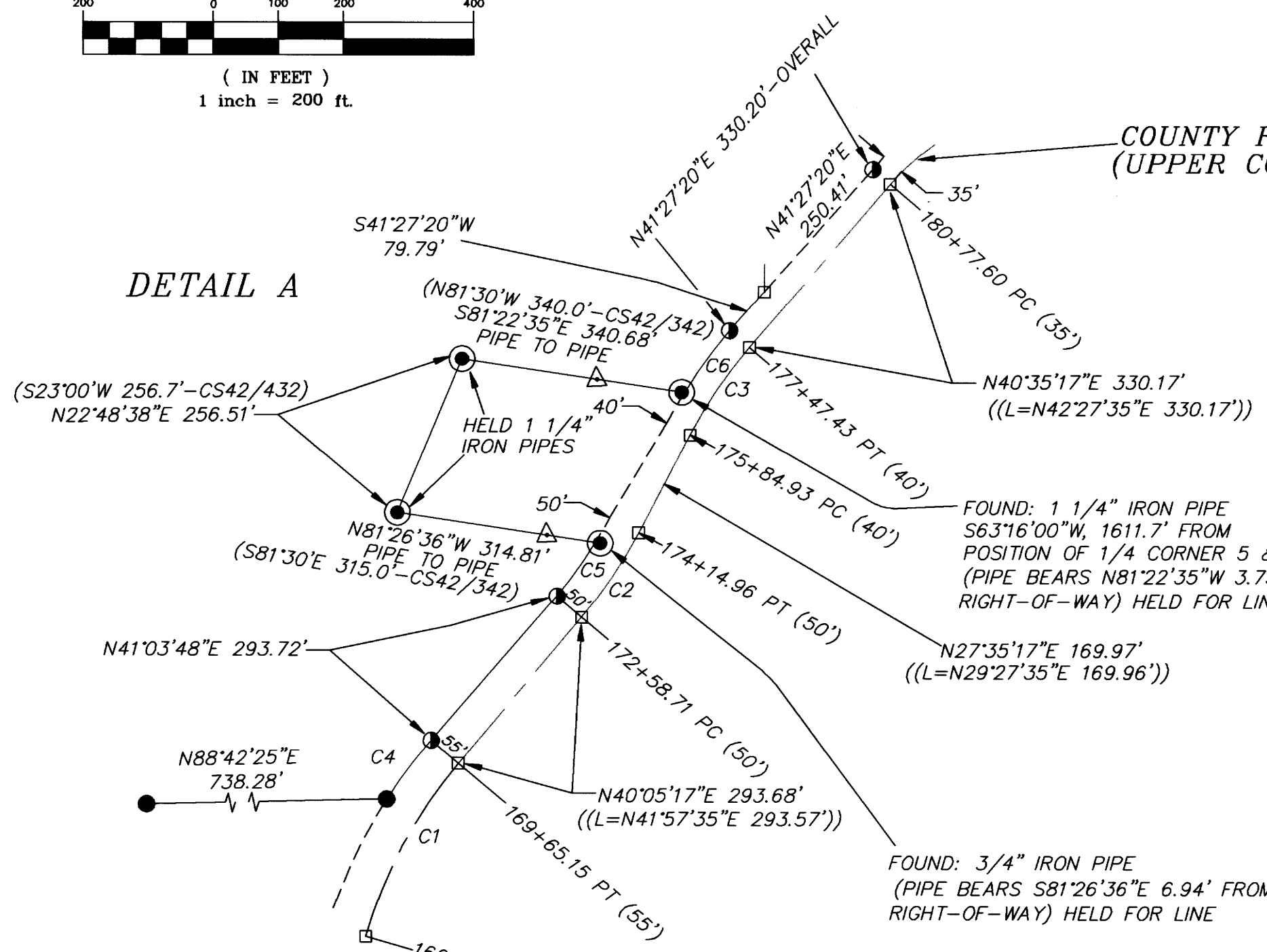

CENTER-EAST 1/16 CORNER

DETAIL C

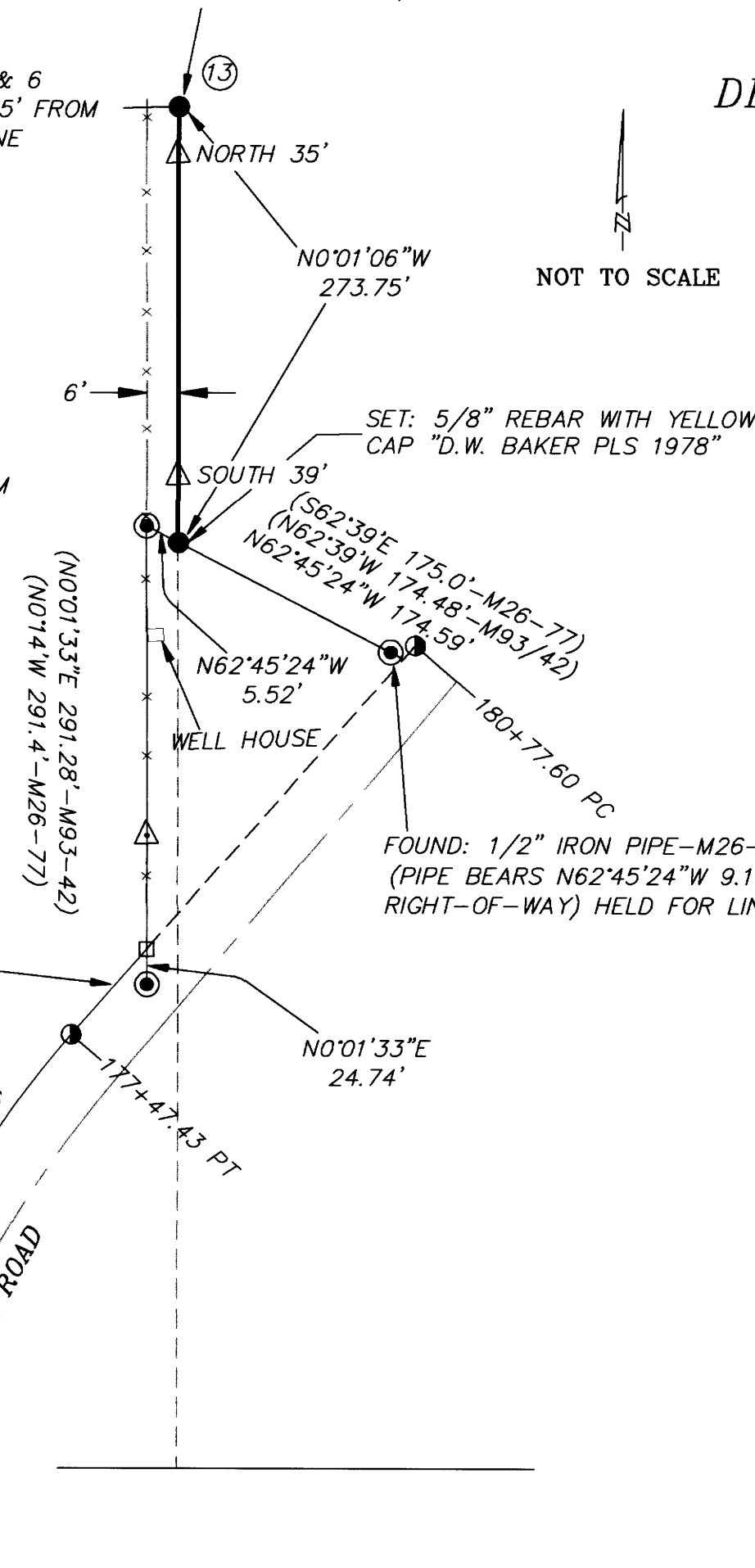

BASIS OF BEARING: NORTH LINE OF SECTION 32
 T32S, R7W, WM PER 1881 GLO SURVEY SURVEY

LEGEND

- - FOUND - GOVERNMENT CORNER (AS NOTED)
- - FOUND - 1 1/4" IRON PIPE PER CS 42/342 OR AS NOTED
- ⊙ - FOUND - 5/8" IRON ROD WITH DOUGLAS CO. RD. DPT R/W ALUMINUM CAP
- - SET - 5/8" X 36" REBAR WITH YELLOW PLASTIC CAP, MARKED "D.W. BAKER PLS 1978"
- - CALCULATED POINT (NOTHING FOUND OR SET)
- - BLAZED AND PAINTED PROPERTY LINE
- { } - RECORD DATA - 1871 GLO SURVEY PLAT
- [] - RECORD DATA - 1977 BLM SURVEY
- () - RECORD SURVEY DATA (AS NOTED)
- (()) - RECORD SURVEY DATA PER COUNTY ROAD FILE 6-1986
- △ - 5 FOOT METAL POSTS SET ON PROPERTY LINE (DISTANCES AND CARDINAL DIRECTION ARE FROM THE NEAREST CORNER I.E. = SOUTH 123')
- == - ROAD
- x-x-x- - BARBED WIRE FENCE

CURVE TABLE

STATION	RADIUS	LENGTH	LONG CHORD	DELTA	RECORD PER COUNTY PLANS 6-1986
C1	716.20'	303.57'	N24°56'43"E 301.30'	24°17'08"	RADIUS=716.20' LENGTH = 303.57'
C2	716.20'	156.25'	N33°50'17"E 155.94'	12°30'00"	RADIUS =716.20' LENGTH = 156.25'
C3	716.20'	162.50'	N34°05'17"E 162.15'	13°00'00"	RADIUS =716.20' LENGTH = 162.50'
C4	771.20'	113.13'	N36°51'39"E 113.03'	8°24'18"	
C5	666.20'	101.46'	N35°43'29"E 101.36'	8°43'34"	
C6	756.20'	118.19'	N36°06'37"E 118.07'	8°57'18"	

REGISTERED
 PROFESSIONAL
 LAND SURVEYOR

[Signature]

OREGON
 JULY 16, 1982
 DANIEL W. BAKER
 1978

EXPIRES 12/31/19

I CERTIFY THAT THIS MAP WAS PREPARED
 USING A HP51645A INK CARTRIDGE ON
 JPC-4M2 DOUBLE MATTE FILM

ASSESSOR'S MAP 32-04-06 TAX LOTS 100 AND 800

SHEET 2 OF 3

BOUNDARY SURVEY IN NE 1/4, SE 1/4 & SW 1/4 OF SECTION 6, T32S, R4W, W.M. DOUGLAS COUNTY, OREGON	
CLIENT: WEYERHAEUSER COMPANY	
DRAWN BY: DWB	BAKER AND ASSOCIATES, SURVEYORS
DATE: 7/25/19	1347 MARKET STREET
FILE: PL320406	SPRINGFIELD, OREGON (541) 343-7243

MAP FILE M176-18B