

# MAP OF SURVEY

LOCATED in the West 1/2 of Section 30, T. 21 S., R. 4 W., W.M.  
in Douglas County, Oregon.

July, 2019

FILED

Date: 8-21-19 81  
This survey consists of:

Map: M175-75  
Douglas County Surveyor

MAP FILE M175-75

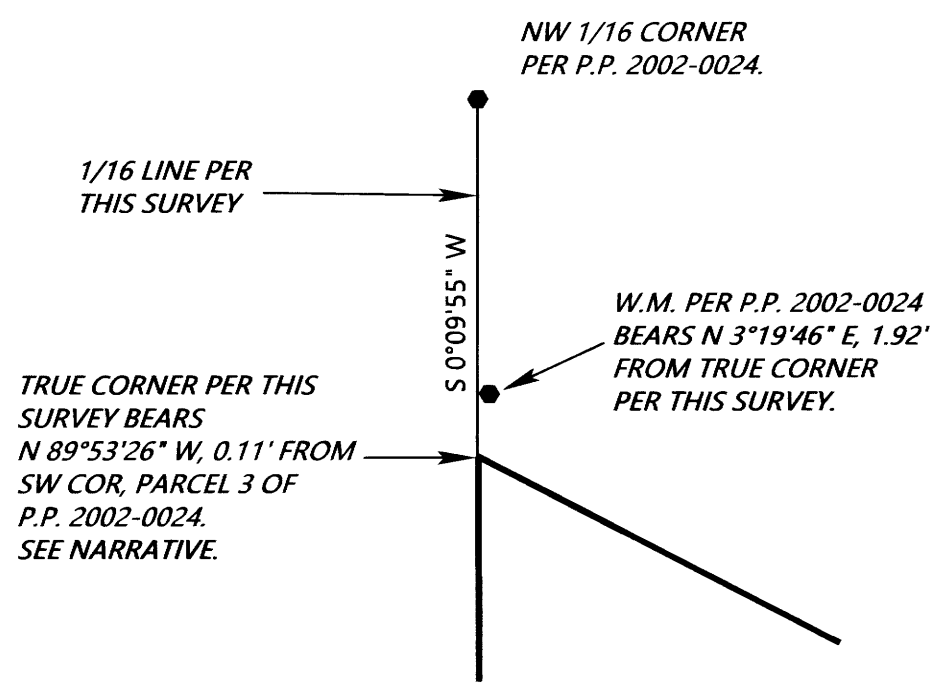

DETAIL  
NOT TO SCALE

1/4 CORNER.  
FOUND 5/8" DIAM. BOLT AS  
PER RENEWAL 140300.

19  
30

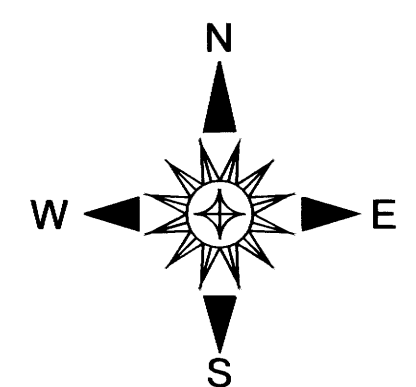

**SURVEYED FOR:** BECKLEY TIMBER LLC  
C/O ROGER FEARN  
BEND, OREGON 97701

**SURVEYED BY:** DAVID EDWARDS LAND SURVEYING  
P.O. BOX 361  
OAKLAND, OREGON 97462  
PHONE: (541) 459-0512

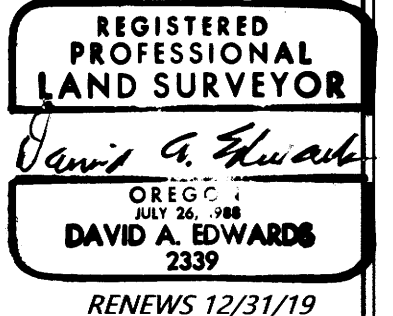

**LEGEND**

- INDICATES COUNTY SURVEYOR OR B.L.M. BRASS CAP FOUND.
  - INDICATES 5/8" DIAM. IRON ROD FOUND PER M 79-54 UNLESS NOTED OTHERWISE.
  - INDICATES 5/8" DIAM. STEEL PIN WITH CAP FOUND PER P.P. 2002-0024.
  - INDICATES 5/8" X 30" STEEL REBAR WITH RED PLASTIC CAP MKD. "D.A. EDWARDS-L.S. 2339" SET.
  - + INDICATES A COMPUTED POINT. COMP. = COMPUTED
  - ( ) DENOTES RECORD DATA PER M 150-64. W.M. = WITNESS MONUMENT
  - { } DENOTES RECORD DATA PER 2000 B.L.M. RESURVEY IN T21S, R5W EXCEPT WHERE NOTED.
  - [ ] DENOTES RECORD DATA PER RM 3-11.
  - DENOTES BOUNDARY POSTED AND BLAZED THIS SURVEY.
- SCALE: 1" = 300' P.P. = PARTITION PLAT NUMBER.  
BASIS OF BEARINGS: EXISTING CONTROL PER MY SURVEY P.P. 2002-0024.

**NARRATIVE**

THE PURPOSE OF THIS SURVEY IS TO MARK THOSE BOUNDARIES SHOWN AS BOLD LINES HEREON. RANDOM TRAVERSES WERE RUN TO TIE IN THE CONTROLLING CORNERS AND THE SUBDIVISION OF SECTION 30 COMPUTED. I ACCEPT THE NW 1/16 THAT I ESTABLISHED ON P.P. 2002-0024 AT WHICH TIME I ACCEPTED THE RECORD DATA OF RM 3-11 FOR THE BEARING BREAK AT SAID 1/16 CORNER. IN REVIEWING THE PROCEDURES ON RM 3-11 I NOW COMPUTE MY OWN CW 1/16 CORNER POSITION AND USE THAT POSITION ON THE CURRENT SURVEY. THE BOUNDARIES WERE MARKED BY BLAZING TREES ON EACH SIDE OF THE LINE, BY SETTING SIX FOOT STEEL POSTS ALONG THE BOUNDARY AT INTERVALS OF 200 FEET OR LESS AND BY HANGING LIBERAL AMOUNTS OF RED FLAGGING ALONG THE TRUE LINE.

AT THE SET CW 1/16 CORNER: A 6" DIAM. FIR BEARS S 30° E, 3.4'  
A 9" DIAM. FIR BEARS S 73° W, 9.5'  
BOTH SCRIBED "CW 1/16 S30 BT"  
A SIX FOOT STEEL POST IS SET 2' NORTH.

FIELD CREW: BRANT MILLER AND ERIC SPRINKLE.

EQUIPMENT: NIKON TOTAL STATION.

COMPUTATIONS AND DRAFTING: DAVID EDWARDS.

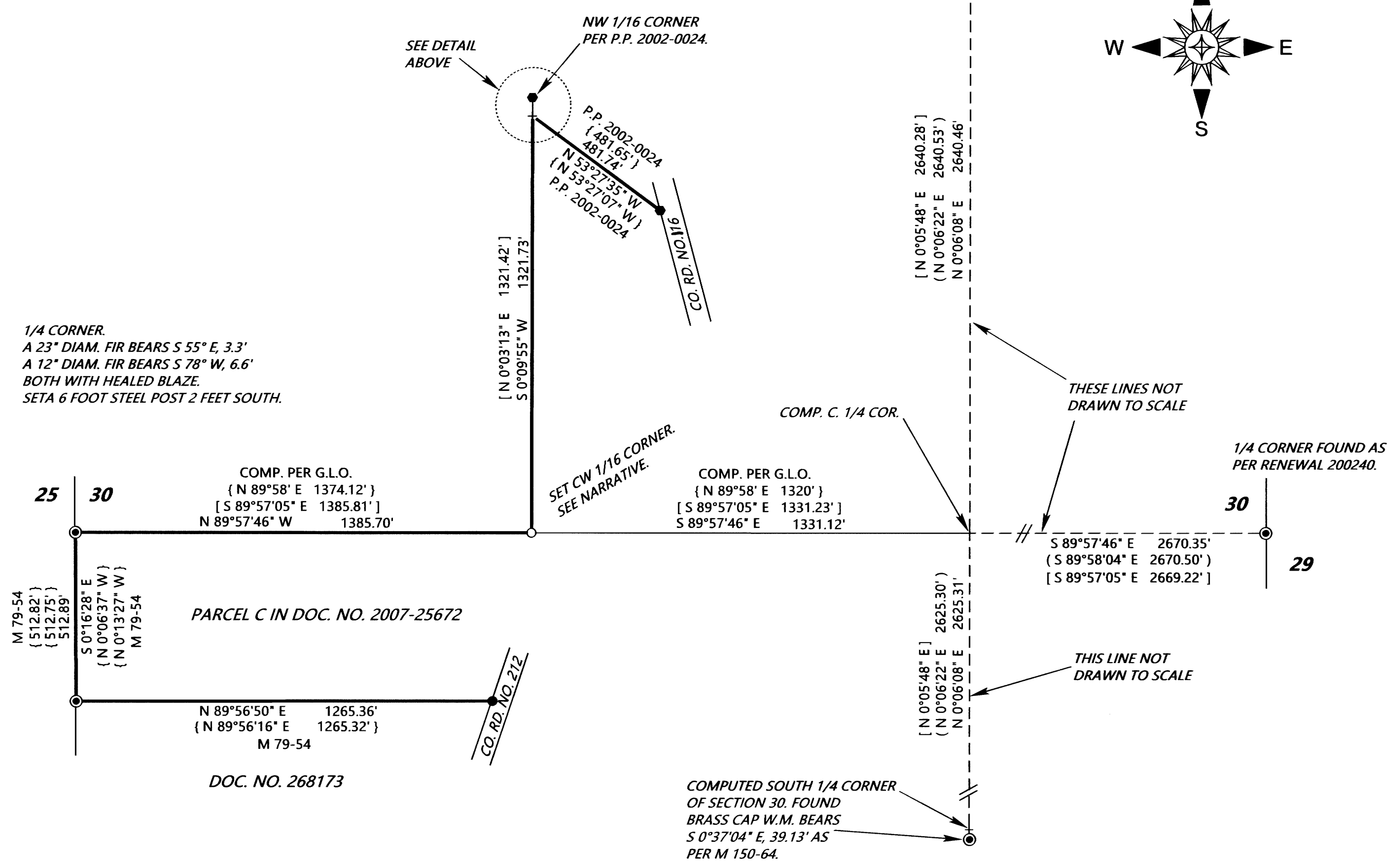

MAP FILE M175-75