

FILED
Date: 8-21-2019 By: [Signature]
This survey consists of:
Map: M175-73
Narrative:
Corner Rpt:
DOUGLAS COUNTY
SURVEYOR

BOUNDARY LINE ADJUSTMENT SURVEY FOR RANDY BOYER

LOCATED IN THE SW 1/4 OF SECTION 33, TOWNSHIP 26 SOUTH,
RANGE 6 WEST, WILLAMETTE MERIDIAN, DOUGLAS COUNTY, OREGON.
ALSO LOCATED IN LOT 19 OF N.CURRY ESTATE, PLAT C

BASIS OF BEARING
MONUMENT "A" TO MONUMENT "C"
N85°11'05"E 292.82'
(N85°11'05"E 292.82')

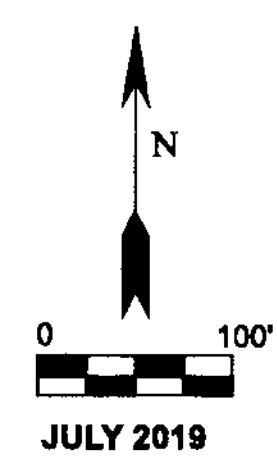

LEGEND

- △ CALCULATED POINT
- FOUND 5/8" IRON ROD
- ⊙ RECORD MONUMENT LOCATIONS PER SURVEY M131-57; (5/8" IR) UNLESS OTHERWISE NOTED
- SET 5/8" X 30" IRON ROD WITH PLASTIC CAP MARKED "LANG SURVEYING"
- ⊕ FOUND 3/4" IRON ROD
- () RECORD BEARING AND DISTANCE PER SURVEY M131-57

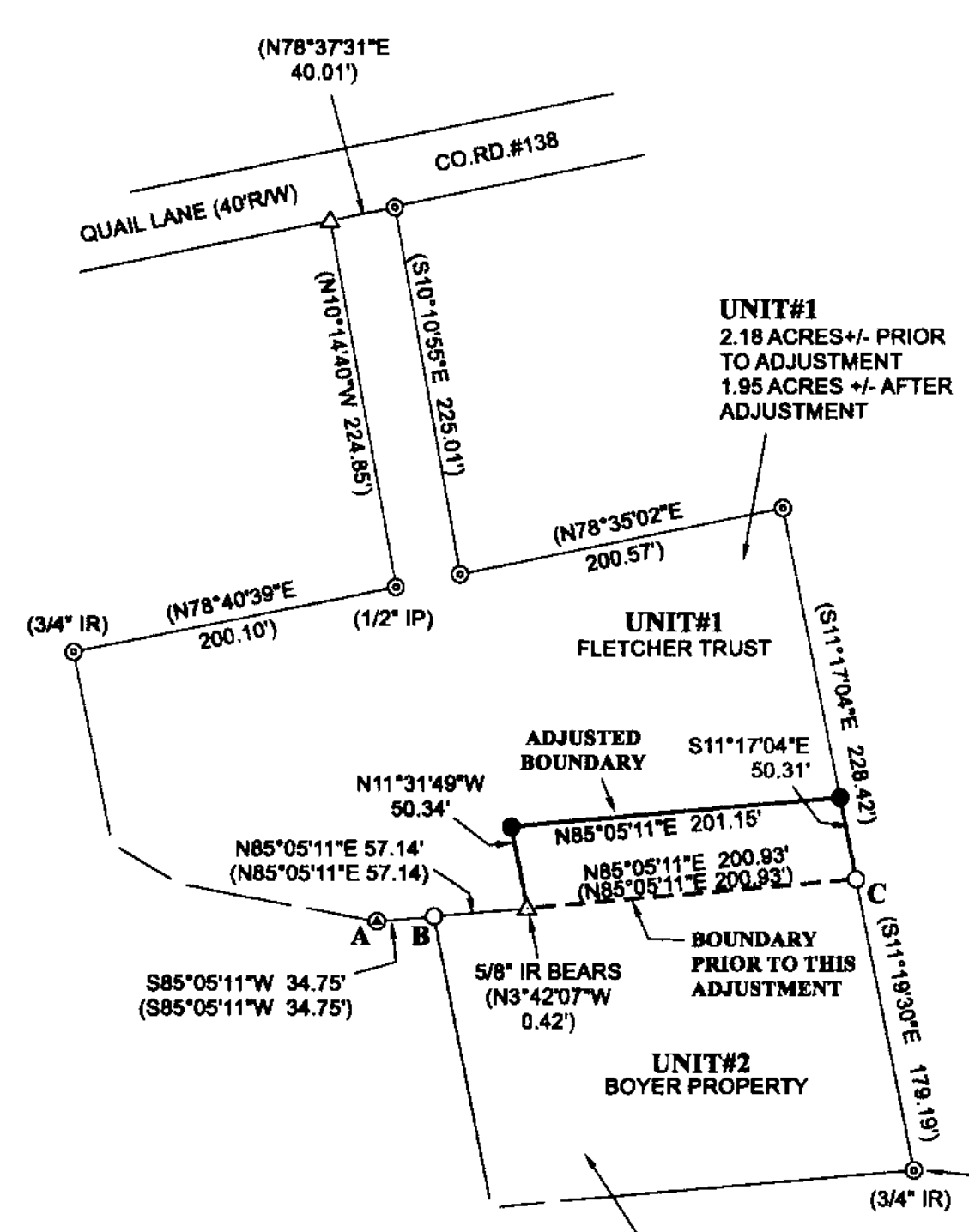

NARRATIVE

THE PURPOSE OF THIS SURVEY IS A BOUNDARY LINE ADJUSTMENT. MONUMENTS "A", "B", AND "C" WERE FOUND PER SURVEY M 131-57. THIS EXISTING LINE WAS USED TO CALCULATE THE LOCATION OF THE ADJUSTED BOUNDARY AND SET THE TWO MONUMENTS SHOWN. THE ADJUSTED LINE WAS PLACED PARALLEL TO AND 50' FROM THE PREVIOUS LINE.

FIELD CREW: G.LANG
COMPS: G.LANG
EQUIPMENT: NIKON DTM 420

CLERK RECORDING NUMBER FOR THE BLA 2019-12897
[Signature] 8/21/19
DOUGLAS COUNTY PLANNING DIRECTOR DATE
PLANNING DEPARTMENT FILE NO. M19-018

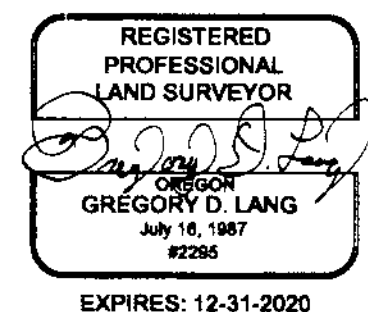

SURVEYED BY:
GREGORY D. LANG
7500 WILLIS CR. RD.
WINSTON, OR 97496