

RECORD OF SURVEY
FOR
ROSEBURG FOREST PRODUCTS
IN THE
SOUTH HALF OF SECTION 18
T 20 S, R 7 W, W.M.
DOUGLAS COUNTY, OREGON

FRED
Date: 8-19-19 By: DS
This survey consists of:
Map: M175-71
Narrative: _____
Corner Rpt: _____

**DOUGLAS COUNTY
SURVEYOR**

JULY 8, 2019

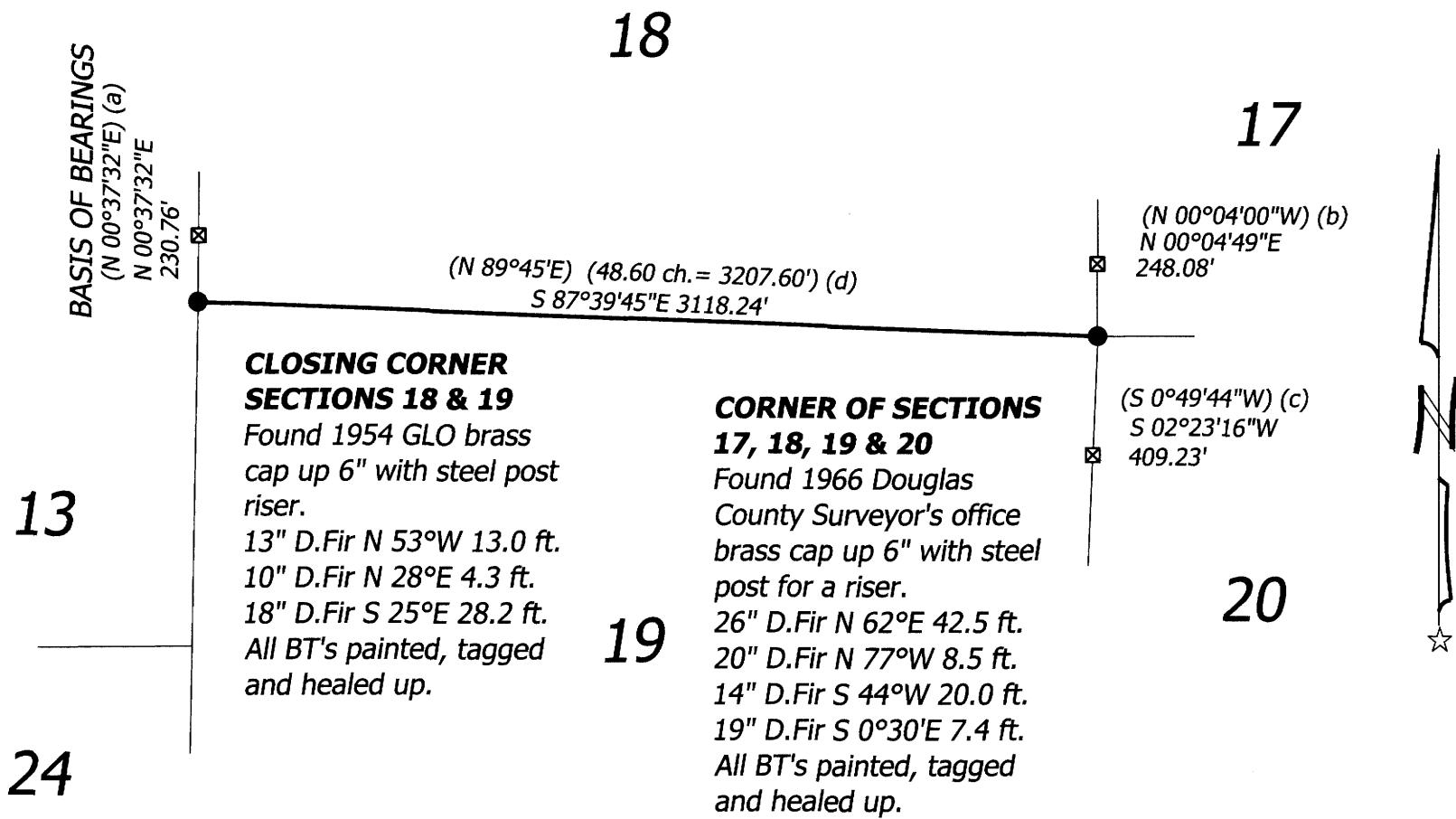
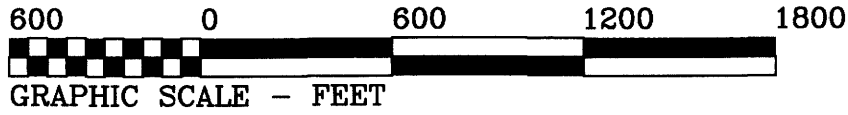

**CLOSING CORNER
SECTIONS 18 & 19**

Found 1954 GLO brass cap up 6" with steel post riser.
13" D.Fir N 53°W 13.0 ft.
10" D.Fir N 28°E 4.3 ft.
18" D.Fir S 25°E 28.2 ft.
All BT's painted, tagged and healed up.

**CORNER OF SECTIONS
17, 18, 19 & 20**

Found 1966 Douglas County Surveyor's office brass cap up 6" with steel post for a riser.
26" D.Fir N 62°E 42.5 ft.
20" D.Fir N 77°W 8.5 ft.
14" D.Fir S 44°W 20.0 ft.
19" D.Fir S 0°30'E 7.4 ft.
All BT's painted, tagged and healed up.

LEGEND

-Found Monument as noted.
- ☒Found steel post.

Data of, or computed from, the following:

- (a)...M-167-67
- (b)...CS 65/79-4
- (c)...M-170-3
- (d)...GLO Plat approved Nov. 9, 1892

————— LINE MARKED WITH STEEL POSTS AND BLAZES.

REGISTERED
**PROFESSIONAL
LAND SURVEYOR**

Robert Alan Cook

OREGON
JULY 26, 1988
ROBERT ALAN COOK
2336

RENEWS: 12/31/2019

NARRATIVE

The purpose of this survey was to mark the line as shown. I am recording the bearing and distance of this Section line as it is the first record since the GLO. The Dogwood BT's at the 1/4 corner were not found. I located the steel posts shown North and South of the corners to assist in recognizing relationships between the few surveys in the area.

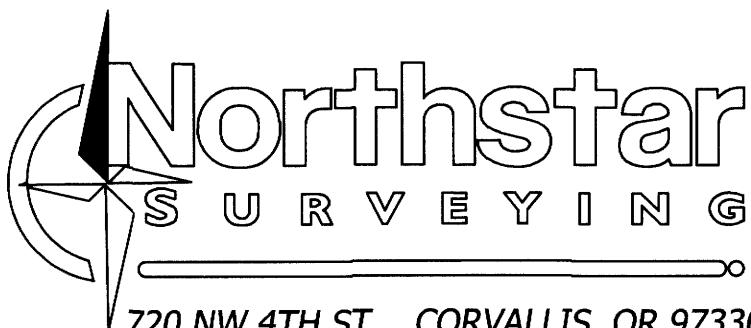

720 NW 4TH ST. CORVALLIS, OR 97330
EMAIL: bcook@northstarsurveying.com
(541) 757-9050 PROJECT No. 19113