

RECORD OF SURVEY
 LOCATED IN THE SOUTH HALF OF SECTION 13
 AND THE NORTH HALF OF SECTION 24.
 TOWNSHIP 27 SOUTH, RANGE 6 WEST, WILLAMETTE MERIDIAN
 CITY OF ROSEBURG, DOUGLAS COUNTY, OREGON

FILED
 Date: 7-8-19 By: [Signature]
 This survey consists of:
 Map: M175-63 A & B
 Narrative:
 Corner Rpt:
DOUGLAS COUNTY
SURVEYOR

MAP FILE M175-63B

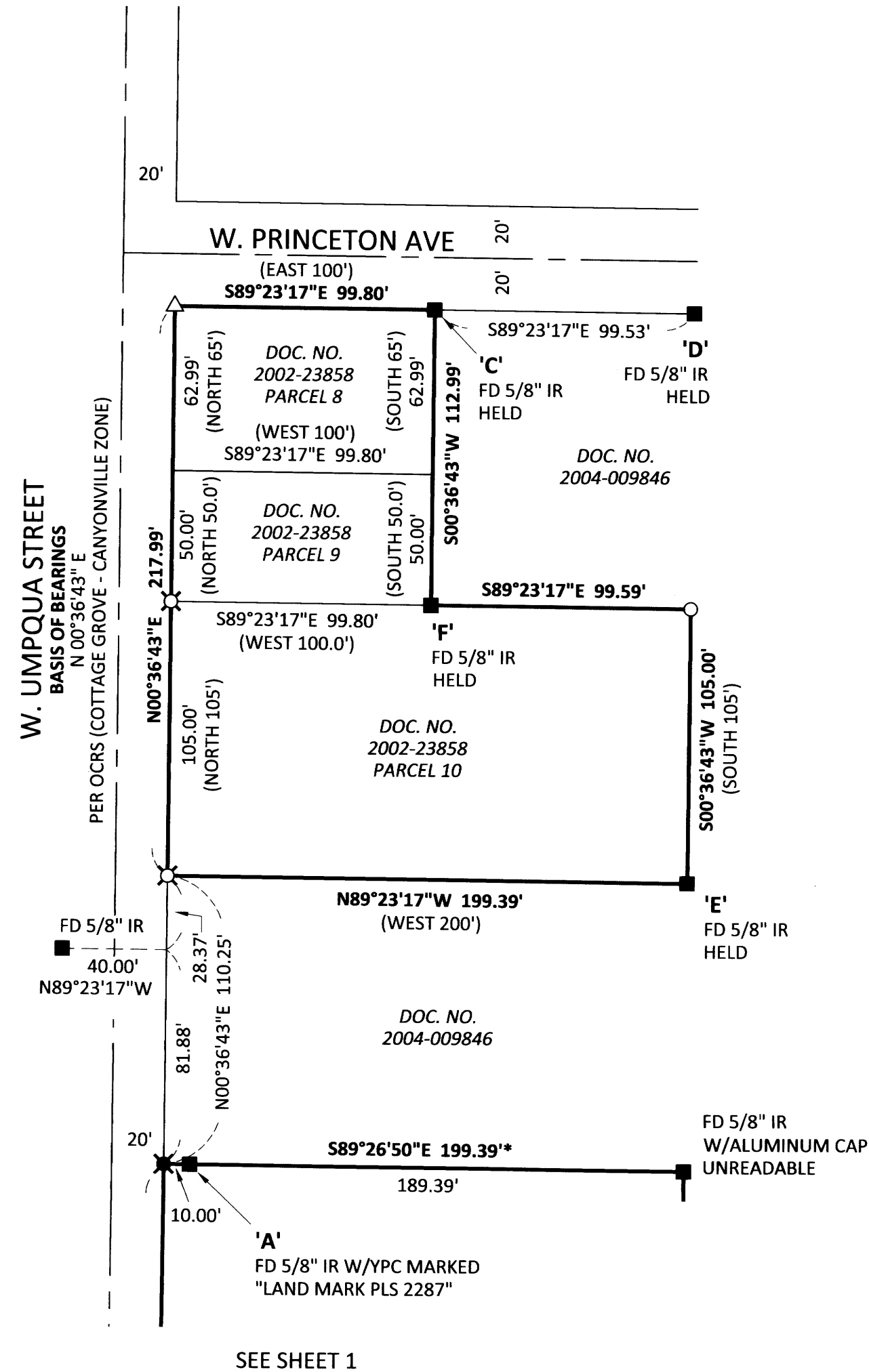

NARRATIVE:

THE PURPOSE OF THIS SURVEY IS TO RESOLVE AND MONUMENT THE BOUNDARIES OF THOSE TRACTS OF LAND DESCRIBED IN DOCUMENT NO.'S 2017-013740, 2017-013741, 2017-013742, 2017-013743, 2017-013744, 2017-013745, AND THOSE TRACTS OF LAND DESCRIBED AS PARCELS 8, 9 & 10 IN DOCUMENT NO. 2002-23858.

THE BASIS OF BEARINGS FOR THIS SURVEY IS THE EASTERLY RIGHT-OF-WAY LINE OF W. UMPQUA STREET AS NORTH 00°36'43" EAST, PER OREGON COORDINATE REFERENCE SYSTEM, COTTAGE GROVE - CANYONVILLE ZONE, ESTABLISHED USING THE OREGON REAL-TIME GPS NETWORK (ORGN).

THE POSITION OF ALL MONUMENTS SET BY KPFF IN MAP NO. M173-58 WERE ACCEPTED AND HELD TO ESTABLISH THE BOUNDARIES OF SAID TRACTS DESCRIBED AS DOCUMENT NUMBERS 2017-013740, 2017-013741, 2017-013742, 2017-013743, 2017-013744, AND 2017-013745. ADDITIONAL RIGHT-OF-WAY HAS SINCE BEEN DEDICATED TO THE STATE OF OREGON, BY AND THROUGH ITS DEPARTMENT OF TRANSPORTATION (ODOT), BY DOCUMENT NO. 2018-019738 AND IS SHOWN HEREON. SAID ODOT RIGHT-OF-WAY WAS ESTABLISHED FROM RECORD DATA PER SAID DOCUMENT NO. 2018-019738, TOGETHER WITH COORDINATES AND BEARINGS OF CENTERLINE ALIGNMENT "WB" SHOWN ON ODOT MAP 11B-9-22.

THE BOUNDARIES OF SAID TRACTS OF LAND DESCRIBED AS PARCELS 8, 9 & 10 IN DOCUMENT NO. 2002-23858 WERE RESOLVED AS FOLLOWS:

THE WESTERLY LINE OF SAID TRACTS WERE ESTABLISHED AS THE EASTERLY RIGHT-OF-WAY LINE OF W. UMPQUA STREET, ESTABLISHED USING THE FOUND AND HELD POSITIONS OF MONUMENTS 'A' AND 'B', PER MAP NO. M166-33, EXTENDED NORTHERLY.

THE NORTHERLY LINE OF SAID PARCEL 8 WAS ESTABLISHED AS THE SOUTHERLY RIGHT-OF-WAY LINE OF W. PRINCETON AVE, HELD MONUMENTS 'C' AND 'D', EXTENDED WESTERLY.

THE SOUTHERLY AND NORTHERLY LINES OF SAID PARCEL 10 WERE ESTABLISHED PERPENDICULAR TO THE EASTERLY RIGHT-OF-WAY LINE OF W. UMPQUA ST, PER SAID DOCUMENT NO. 2002-23858, AND THROUGH MONUMENTS 'E' AND 'F', RESPECTIVELY.

THE EASTERLY LINE OF SAID PARCELS 8 AND 9 WAS ESTABLISHED PARALLEL WITH W. UMPQUA ST RIGHT-OF-WAY, PER SAID DOCUMENT NO. 2002-23858, AND THROUGH MONUMENT 'F'.

THE EASTERLY LINE OF SAID PARCEL 10 WAS ESTABLISHED PARALLEL WITH W. UMPQUA ST RIGHT-OF-WAY, PER SAID DOCUMENT NO. 2002-23858, AND THROUGH MONUMENT 'E'.

CLIENT: INVESTORS IX, LLC

LEGEND:

- FOUND 5/8" IR W/YPC MARKED "KPFF INC.", SET IN SURVEY MAP NO. M173-58
- ▲ FOUND 5/8" IR W/ALC MARKED "KPFF INC.", SET IN SURVEY MAP NO. M173-58
- ✕ FOUND 1-1/8" BRASS DISK MARKED "KPFF INC.", SET IN SURVEY MAP NO. M173-58
- FOUND MONUMENT AS NOTED
- SET 5/8" X 30" IR W/YPC MARKED "KPFF INC." (SET ON 5/9/2019)
- △ SET 5/8" X 30" IR W/ALC & PUNCH MARKED "KPFF INC." (SET ON 5/9/2019)
- ✕ SET 1-1/8" BRASS DISK & PUNCH MARKED "KPFF INC." (SET ON 5/9/2019)
- FD FOUND
- IR IRON ROD
- W/YPC WITH YELLOW PLASTIC CAP
- W/ALC WITH ALUMINUM CAP
- * INDICATES DATA SHOWN MATCHES RECORD DATA PER MAP NO. M173-58
- () RECORD DATA PER DOC. NO. 2002-23858, DOUGLAS COUNTY DEED RECORDS

REGISTERED PROFESSIONAL LAND SURVEYOR
 [Signature]
 OREGON
 JUNE 30, 1997
 TROY T. TETSUKA
 2841
 EXPIRES 6/30/20

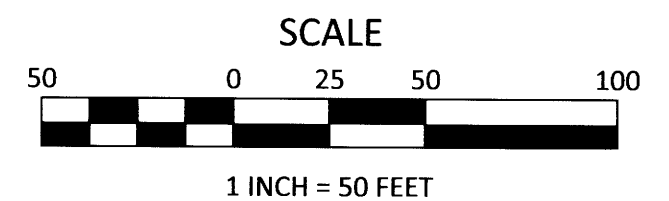
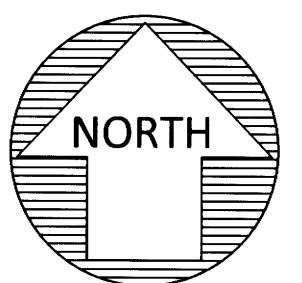

SHEET 2 OF 2
 DATE: 5/10/2019
 JOB NO. 1800562
 FILE: 1800562-RS.DWG

kpff

111 SW Fifth Ave., Suite 2400
 Portland, OR 97204
 O: 503.227.3251
 F: 503.224.4681
www.kpff.com

MAP FILE M175-63B