RECORD OF SURVEY

LOCATED IN THE SOUTH HALF OF SECTION 13
AND THE NORTH HALF OF SECTION 24.
TOWNSHIP 27 SOUTH, RANGE 6 WEST, WILLAMETTE MERIDIAN
CITY OF ROSEBURG, DOUGLAS COUNTY, OREGON

FILED
Date: 7-8-19 By: RDI
This survey consists of:
Map: M175-63 A & B
Narrative:
Corner Rpt:
DOUGLAS COUNTY SURVEYOR

MAP FILE M175-63A

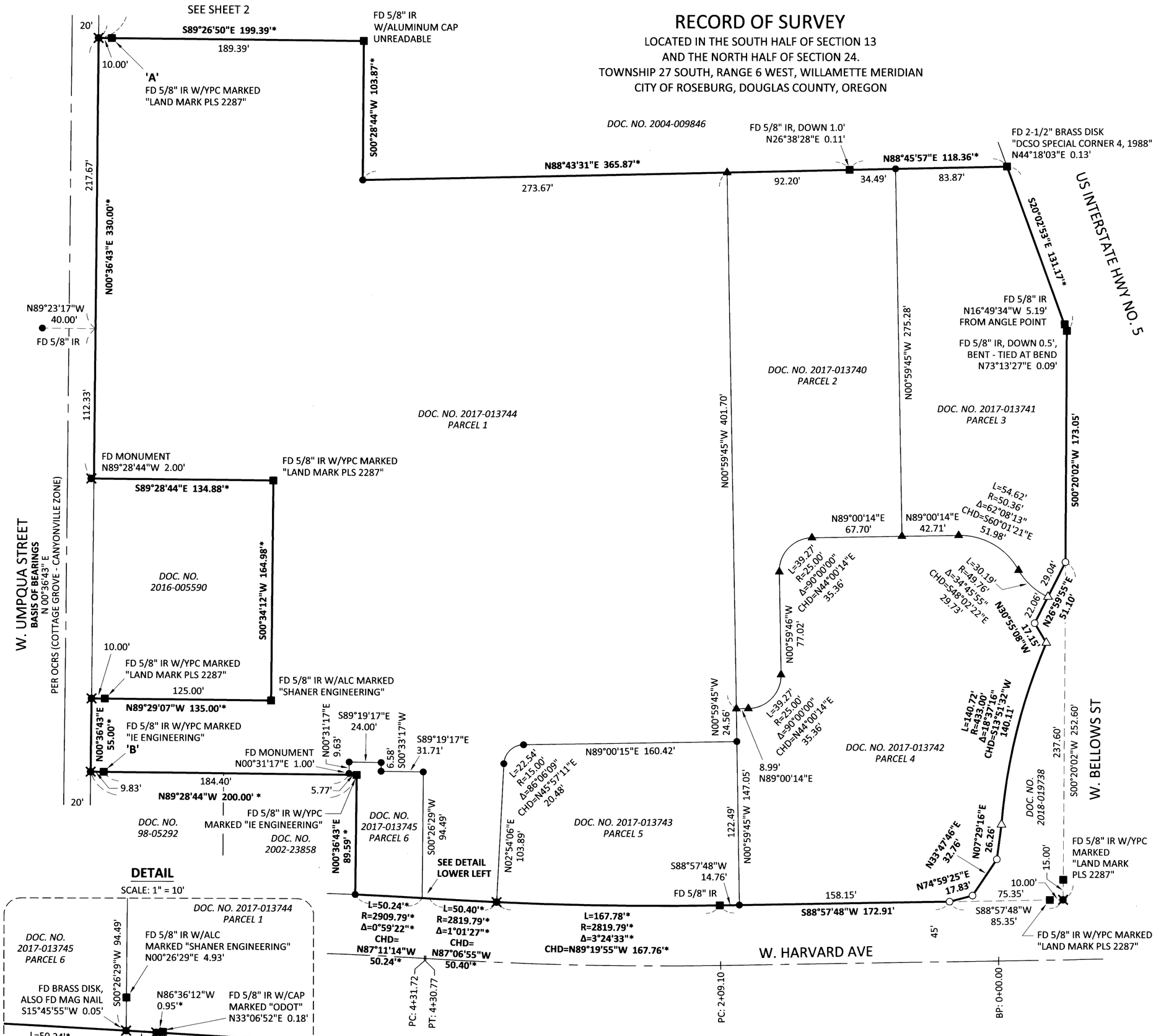

DETAIL

SCALE: 1" = 10'

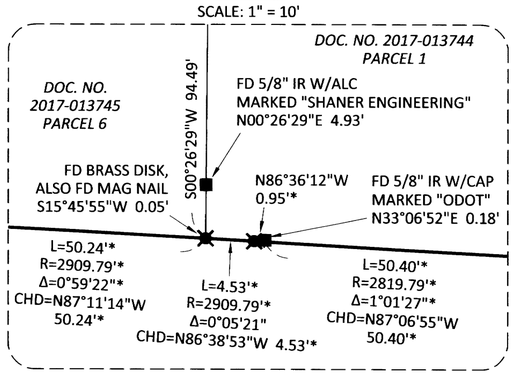

MAP FILE M175-63A

LEGEND:

●	FOUND 5/8" IR W/YPC MARKED "KPFF INC.", SET IN SURVEY MAP NO. M173-58
▲	FOUND 5/8" IR W/ALC MARKED "KPFF INC.", SET IN SURVEY MAP NO. M173-58
✖	FOUND 1-1/8" BRASS DISK MARKED "KPFF INC.", SET IN SURVEY MAP NO. M173-58
■	FOUND MONUMENT AS NOTED
○	SET 5/8" X 30" IR W/YPC MARKED "KPFF INC." (SET ON 5/9/2019)
△	SET 5/8" X 30" IR W/ALC & PUNCH MARKED "KPFF INC." (SET ON 5/9/2019)
⌘	SET 1-1/8" BRASS DISK & PUNCH MARKED "KPFF INC." (SET ON 5/9/2019)
FD	FOUND
IR	IRON ROD
W/YPC	WITH YELLOW PLASTIC CAP
W/ALC	WITH ALUMINUM CAP
*	INDICATES DATA SHOWN MATCHES RECORD DATA PER MAP NO. M173-58
( )	RECORD DATA PER DOC. NO. 2002-23858, DOUGLAS COUNTY DEED RECORDS

REGISTERED PROFESSIONAL LAND SURVEYOR
OREGON JUNE 30, 1997 TROY T. TETSUKA 2841
EXPIRES 6/30/20

NORTH

SCALE
50 0 25 50 100
1 INCH = 50 FEET

SHEET 1 OF 2
DATE: 5/10/2019
JOB NO. 1800562
FILE: 1800562-RS.DWG

kpff
111 SW Fifth Ave., Suite 2400
Portland, OR 97204
O: 503.227.3251
F: 503.224.4681
www.kpff.com