

FILED
 Date: 7-2-2019 By: [Signature]
 This survey consists of:
 Map: M175-62
 Narrative:
 Corner Rpt:
 DOUGLAS COUNTY
 SURVEYOR

MAP FILE M175-62

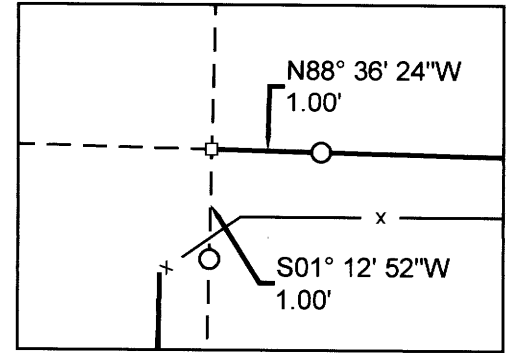

DETAIL
 NOT TO SCALE

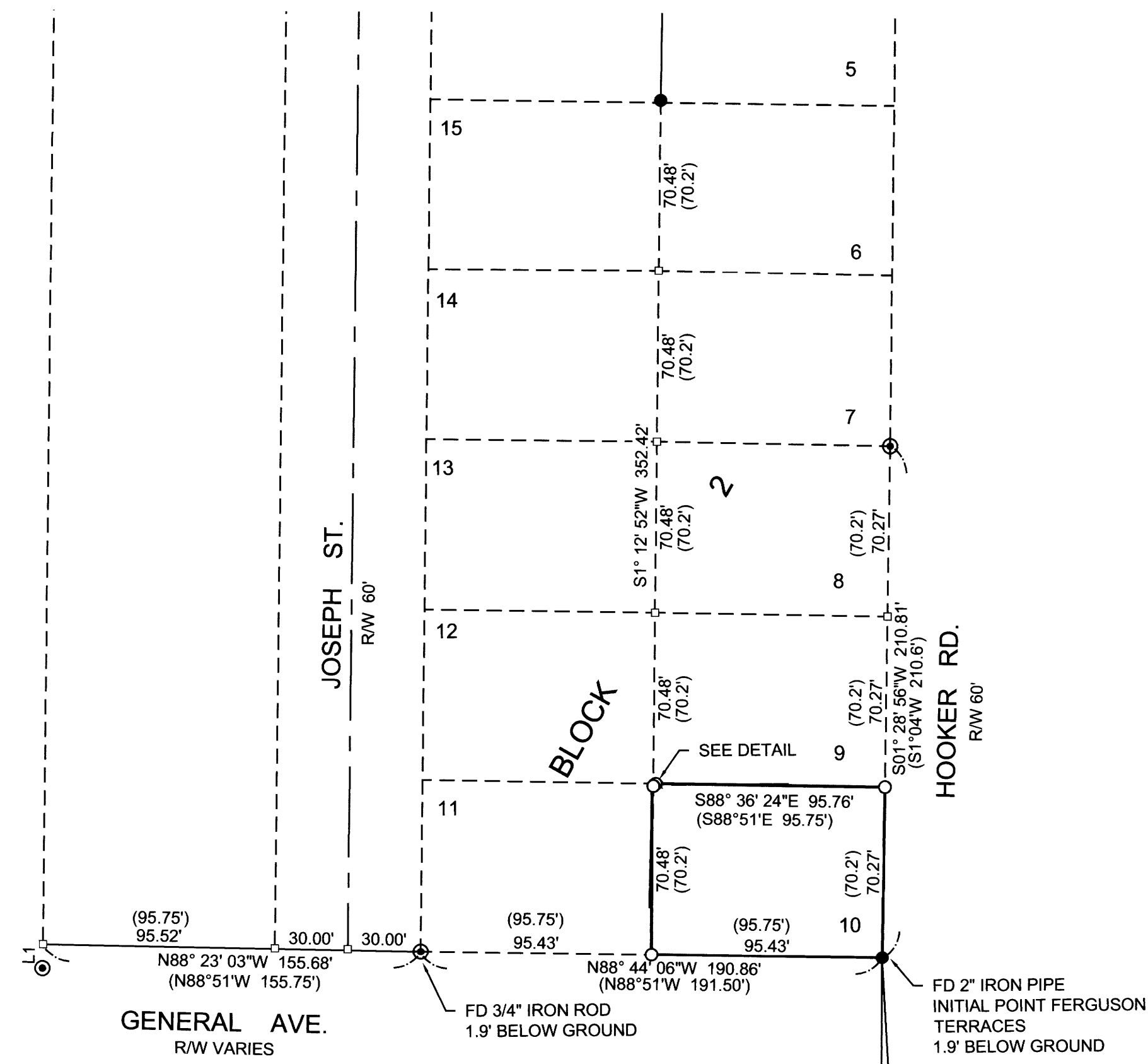

NARRATIVE
 THE PURPOSE OF THE SURVEY WAS TO MONUMENT MISSING CORNERS OF LOT 10, BLOCK 2, FERGUSON TERRACES AS RECORDED IN VOLUME 10, PAGE 11, PLAT RECORDS OF DOUGLAS COUNTY.
 THE MONUMENTS SHOWN AS FOUND WERE HELD AND MISSING LOT CORNERS WERE COMPUTED AT PROPORTIONATE DISTANCE AS SHOWN.
 FIELD CREW: ANTHONY WELCH
 EQUIPMENT: TRIMBLE S6 ROBOTIC TOTAL STATION

Parcel Line Table			
Line #	Length	Direction	RECORD INFO
L1	10.00	S01° 25' 24\"/>	

- LEGEND
- ⊙ FOUND 5/8" IRON ROD OR AS NOTED
 - FOUND 1/2" IRON PIPE OR AS NOTED
 - CALCULATED POINT SEARCHED FOR, NOT FOUND
 - SET 5/8" X 30" IRON ROD W/ PLASTIC CAP MARKED "LAND MARK SURVEYING, INC."
 - x — FENCE LINE
- RECORD INFORMATION
- () FERGUSON TERRACES (VOLUME 10, PAGE 11)
 - [] M57-49

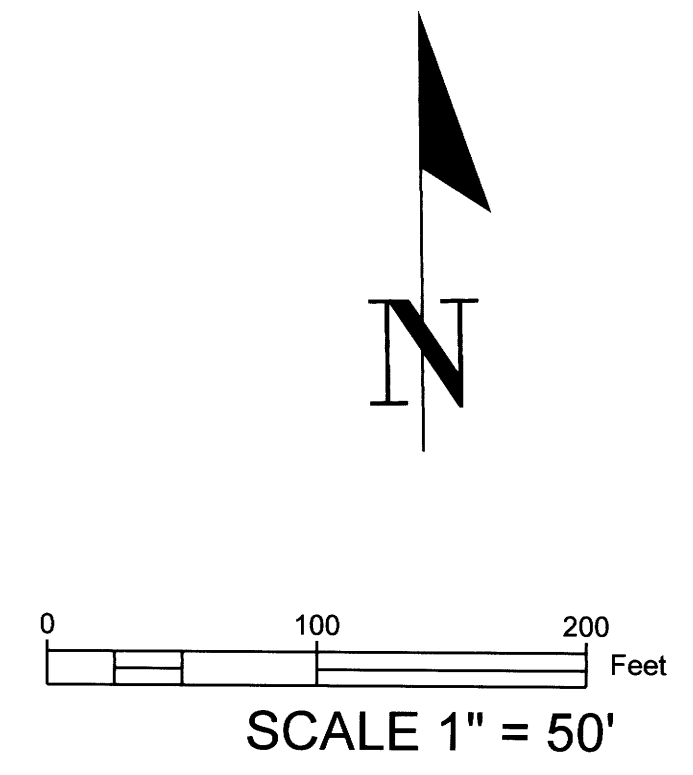

Sheet 1 of 1

BOUNDARY SURVEY
 In the NE 1/4, Section 1
 Township 27 South, Range 6 West, W.M.
 Douglas County, Oregon
 JUNE 5, 2019

REGISTERED
 PROFESSIONAL
 LAND SURVEYOR

Mark A. Heimbürger

OREGON
 JULY 16, 1987
 MARK A. HEIMBURGER
 2287

RENEWS JUNE 30, 2021

FOR: STEVE GOFORTH
 921 HIGHLAND STREET
 ROSEBURG, OR 97470

LM Land Mark
 Surveying, Inc.

•3317 N.E. Stephens St. •Roseburg, Oregon 97470
 •Office (541) 677-9400 •Fax (541) 677-9401

LM Proj. No. 2019-0036

MAP FILE M175-62