

MAP FILE M175-58

FILED
Date: 6/27/2019 By: JC
This survey consists of:
Map: M175-58
Narrative:
Corner Rpt:
DOUGLAS COUNTY
SURVEYOR

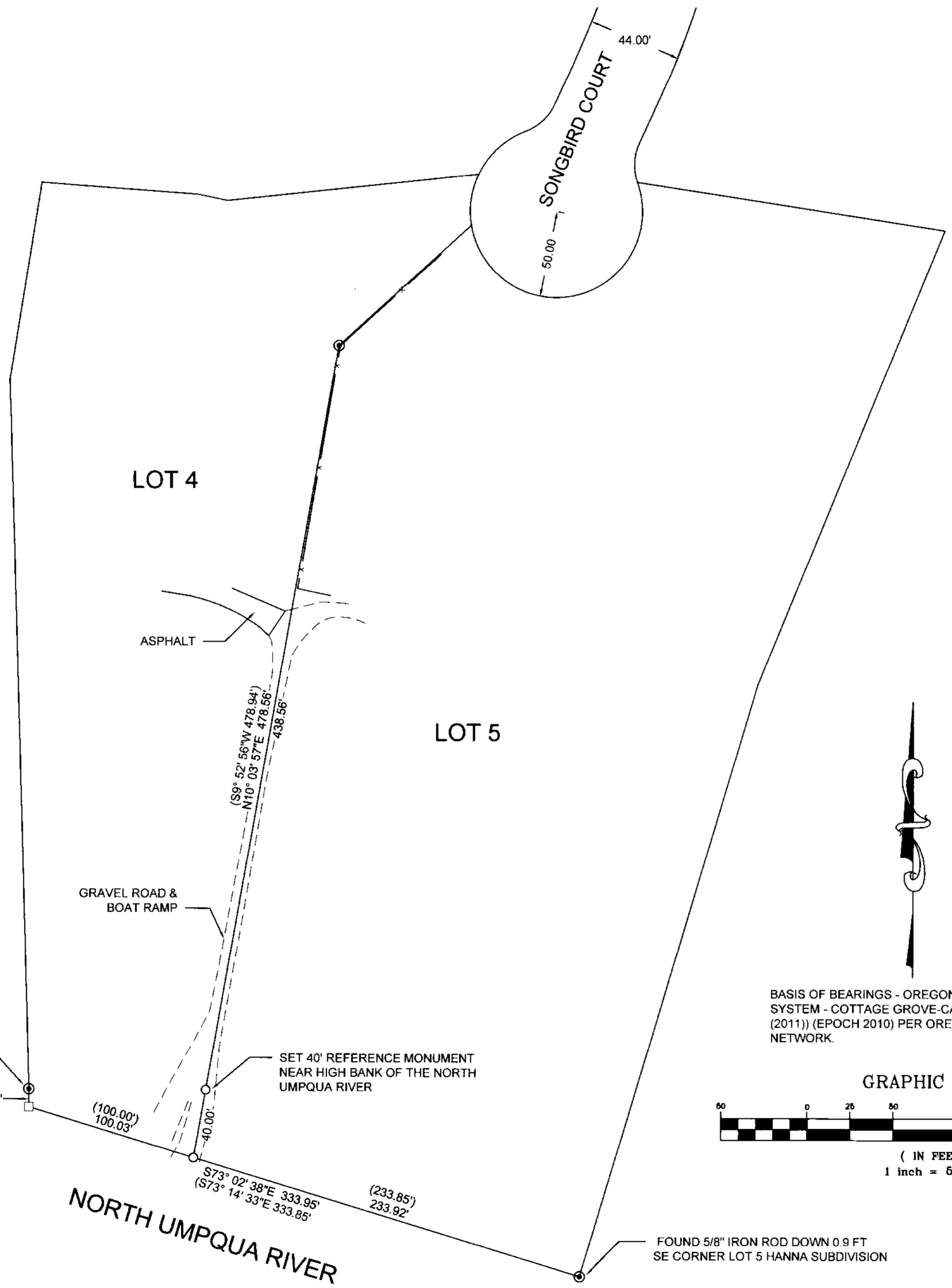

LEGEND

- ⊙ FOUND 5/8 INCH IRON ROD
- SET 5/8" X 30" REBAR WITH YELLOW PLASTIC CAP MARKED "LAND MARK PLS2287"
- CALCULATED POINT
- x — EXISTING FENCELINE

RECORD INFORMATION

() RECORD PER HANNA SUBDIVISION V. 17 P. 16

NARRATIVE:

THE PURPOSE OF THE SURVEY IS TO MONUMENT THE SOUTHEAST CORNER OF LOT 4 HANNA SUBDIVISION.

THE SOUTHWEST CORNER OF SAID LOT 4 WAS COMPUTED BY THE BROKEN BOUNDARY ADJUSTMENT METHOD HOLDING THE FOUND 5/8 INCH IRON ROD AT SOUTHEAST CORNER OF LOT 5 AND THE FOUND 5/8 INCH IRON ROD ON THE WEST LINE OF LOT 4. THE SOUTHEAST CORNER OF LOT 4 WAS THEN COMPUTED BY SINGLE PROPORTIONAL MEASUREMENT.

EQUIPMENT USED: TRIMBLE R-10 GNSS RECEIVERS

PERSONNEL: FIELD - B HEICHEL
COMPUTATIONS - B HEICHEL

BASIS OF BEARINGS - OREGON COORDINATE REFERENCE SYSTEM - COTTAGE GROVE-CANYONVILLE ZONE (NAD83 (2011)) (EPOCH 2010) PER OREGON REAL-TIME GNSS NETWORK.

GRAPHIC SCALE

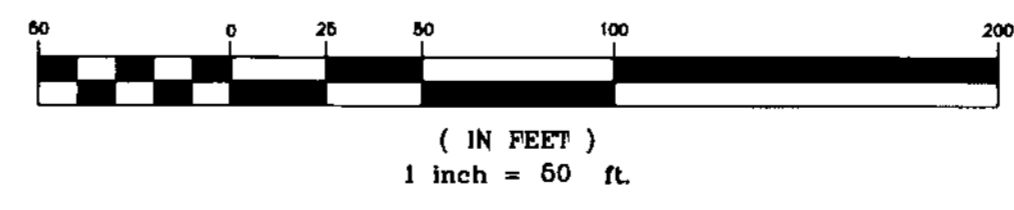

Sheet 1 of 1

Record of Survey
In the SW 1/4, Section 19
Township 26 South, Range 5 West, W. M.
Douglas County, Oregon
May 9, 2019

REGISTERED PROFESSIONAL LAND SURVEYOR
Mark A. Heimburger
OREGON
JULY 16, 1987
MARK A. HEIMBURGER
2287
RENEWS JUNE 30, 2019

FOR: Stan Donahoo
173 Songbird Court
Roseburg, OR 97470

LM Land Mark
Surveying, Inc.

•3317 N.E. Stephens St. •Roseburg, Oregon 97470
•Office (541) 677-9400 •Fax (541) 677-9401

LM PROJECT NO. 2019-0027

MAP FILE M175-58