

MAP OF SURVEY

LOCATED in the NW 1/4 of Section 34, T. 21 S., R. 7 W., W.M.
in Douglas County, Oregon.

May, 2019

FILED

Date: 6-11-2019 By: DE

This survey consists of:

Map: M175-52
Douglas County Surveyor

MAP FILE M175-52

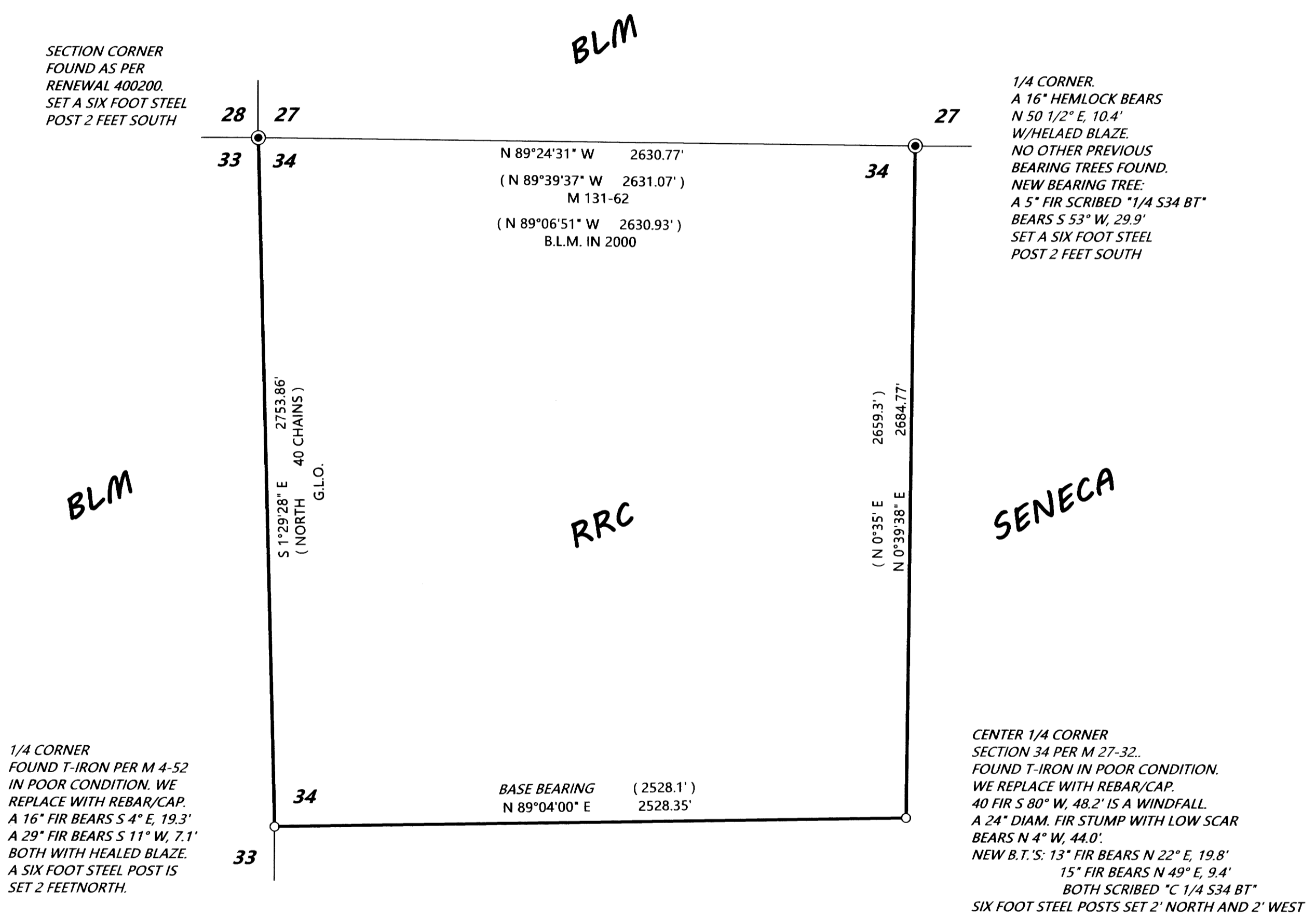

SURVEYED FOR: ROSEBURG RESOURCES CO.
P.O. BOX 1088
ROSEBURG, OREGON 97470

SURVEYED BY: DAVID EDWARDS LAND SURVEYING
P.O. BOX 361
OAKLAND, OREGON 97462
PHONE: (541) 459-0512

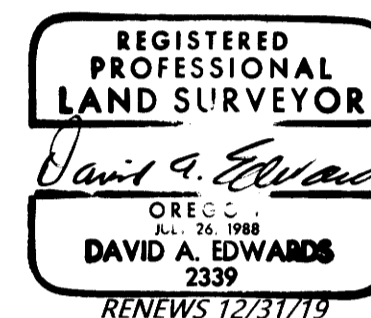

LEGEND

- INDICATES B.L.M. BRASS CAP FOUND.
- INDICATES 5/8" X 30" STEEL REBAR WITH 2 1/2" DIAM. ALUM. CAP MKD. AS PER THE 2009 B.L.M. MANUAL AND ALSO MKD. "ROSEBURG RESOURCES CO." AND "L.S. 2339" AND "2019" SET.
- () DENOTES RECORD DATA PER M 27-32 UNLESS OTHERWISE NOTED.

SCALE: 1" = 400'

BASIS OF BEARINGS: M 27-32 AS SHOWN.

NARRATIVE

THE PURPOSE OF THIS SURVEY IS TO LOCATE AND MARK THOSE BOUNDARIES SHOWN AS BOLD LINES HEREON. RANDOM TRAVERSES WERE RUN AND OFFSETS MADE TO THE TRUE LINES. THE LINES WERE MARKED BY BLAZING TREES ON EACH SIDE OF THE BOUNDARY, BY SETTING SIX FOOT STEEL POSTS ALONG THE LINE AT INTERVALS OF 200 FEET OR LESS AND BY HANGING LIBERAL AMOUNTS OF RED FLAGGING ALONG THE TRUE LINE.

FIELD CREW: BRANT MILLER AND ERIC SPRINKLE.

EQUIPMENT: NIKON TOTAL STATION.

COMPUTATIONS AND DRAFTING: DAVID EDWARDS.

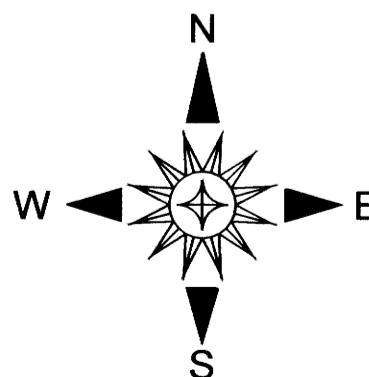

MAP FILE M175-52