

MAP OF SURVEY

FILED
 Date: 12-6-18 By: *gr*
 This survey consists of:
 Map: M175-5
 Narrative: _____
 Corner Rpt: _____
 DOUGLAS COUNTY
 SURVEYOR

LOCATED IN:
 THE NE 1/4, OF SECTION 32 AND THE NW 1/4 OF SECTION 33,
 TOWNSHIP 25 SOUTH, RANGE 6 WEST, WILLAMETTE MERIDIAN
 DOUGLAS COUNTY, OREGON

SURVEY FOR:
 STEPHEN REUSTLE
 REUSTLE PRAYER ROCK
 960 CAL HENRY RD.
 ROSEBURG, OR 97471

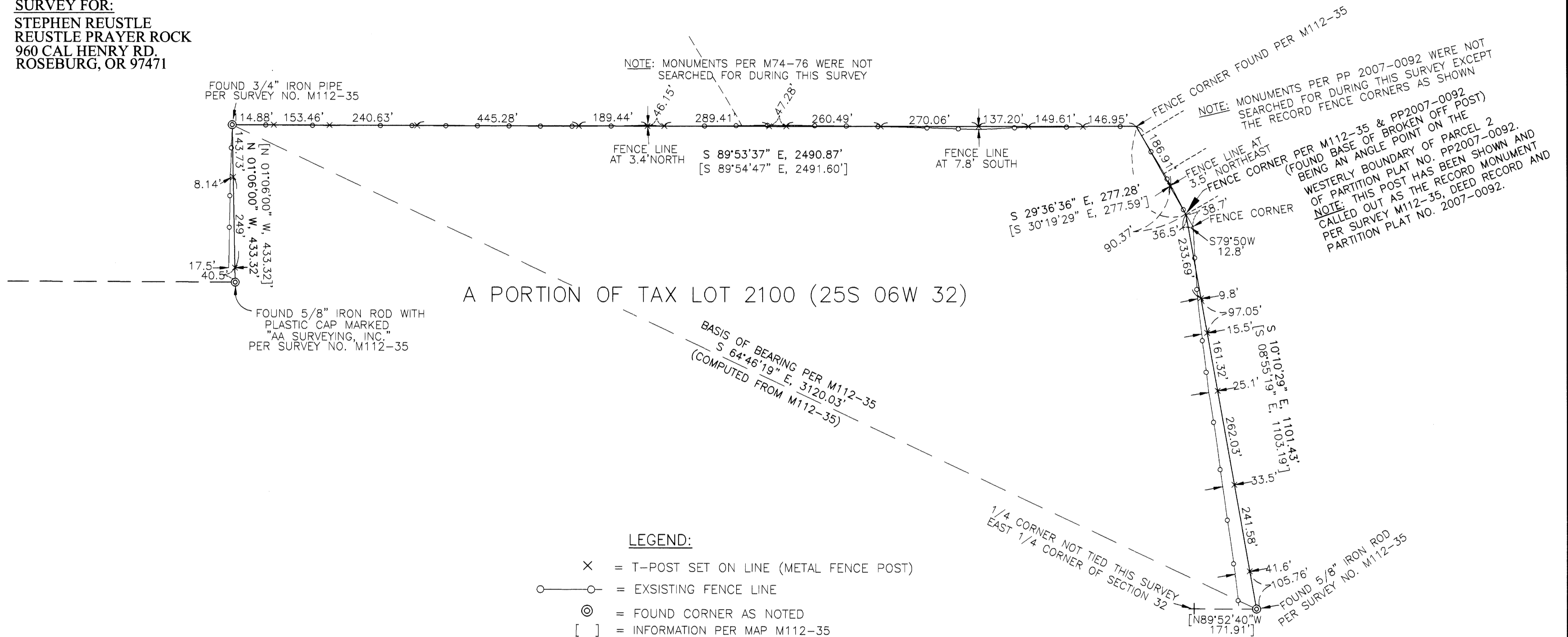

SURVEY NARRATIVE TO COMPLY WITH ORS 290.250

PURPOSE OF SURVEY: CLIENT REQUESTED A SURVEY TO BE DONE TO MARK THE LINES BETWEEN FOUND MONUMENTS PER SURVEY M112-35, ALONG A PORTION OF THE NORTHERLY AND THE EASTERLY BOUNDARIES OF THE PROPERTY AS DESCRIBED PER DEED REFERENCE NUMBER 81-01574 OF THE DEED RECORD OF DOUGLAS COUNTY, OREGON, AND AS SHOWN HEREON.

PROCEDURE: UTILIZING FOUND MONUMENTS AND INFORMATION FROM SURVEY NO. M112-35 FOR CONTROL, A TRAVERSE WAS RUN WITH AN ELECTRONIC TOTAL STATION TO TIE FOUND MONUMENTS, THEN T-POSTS WERE SET ONLINE BETWEEN FOUND MONUMENTS AND THE LINE WAS FLAGGED AND BLAZED. BECAUSE PREVIOUS SURVEYS, SET A PRECEDENT, I HELD FOUND MONUMENTS FOR PROPERTY CORNERS. DANNY DEAN, ALEX MEICHSNER, AND ASHLEY MILLER ASSISTED WITH THIS SURVEY. NO MONUMENTS WERE SET DURING THIS SURVEY. FILING MAP TO SHOWN LINES MARKED.

REGISTERED
 PROFESSIONAL
 LAND SURVEYOR

Douglas C. McMahan

OREGON
 JULY 18, 1980
 DOUGLAS C. McMAHAN
 NO. 1913

RENEWS 12/31/18

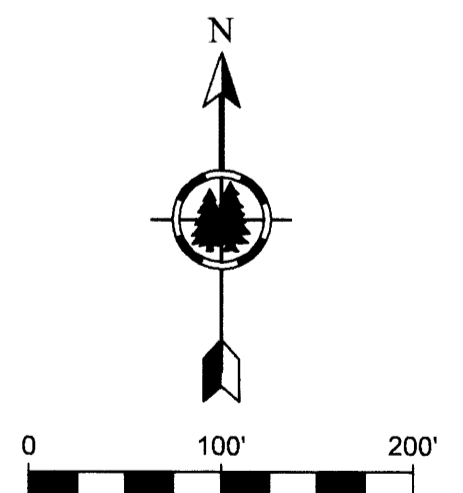

Stuntzner Engineering & Forestry, LLC		705 S. 4TH ST. P.O. BOX 118 COOS BAY, OREGON 97420 Engineering - Land Surveying - Forestry - Land Planning - Water Rights	PHONE: (541) 267-2872 FAX: (541) 267-0588 www.stuntzner.com
JOB #: 118-1-129	PREPARED FOR:	STEPHEN REUSTLE	
DATE: JULY 18, 2018	DRAWN BY: DCM	960 CAL HENRY ROAD ROSEBURG, OR. 97471	
CHECKED BY: DCM	FILE NAME: MAP OF SURVEY 11128.dwg	SHEET 1 OF 1	

MAP FILE M175-5

MAP FILE M175-5