

APPROVAL:

[Signature]
DOUGLAS COUNTY PLANNING DIRECTOR

5/6/19
DATE

RECORDING:

UNIT 1 AND UNIT 2 PROPERTY LINE ADJUSTMENT
DEED RECORDED AS INSTRUMENT NO.
2019-5045, DOUGLAS COUNTY DEED RECORDS.

PLANNING DEPARTMENT FILE NO. M18-042

FILED
Date: 5-6-19 By: *[Signature]*
This survey consists of:
Map: M175-44
Narrative:
Corner Rpt:
DOUGLAS COUNTY SURVEYOR

MAP FILE M175-44

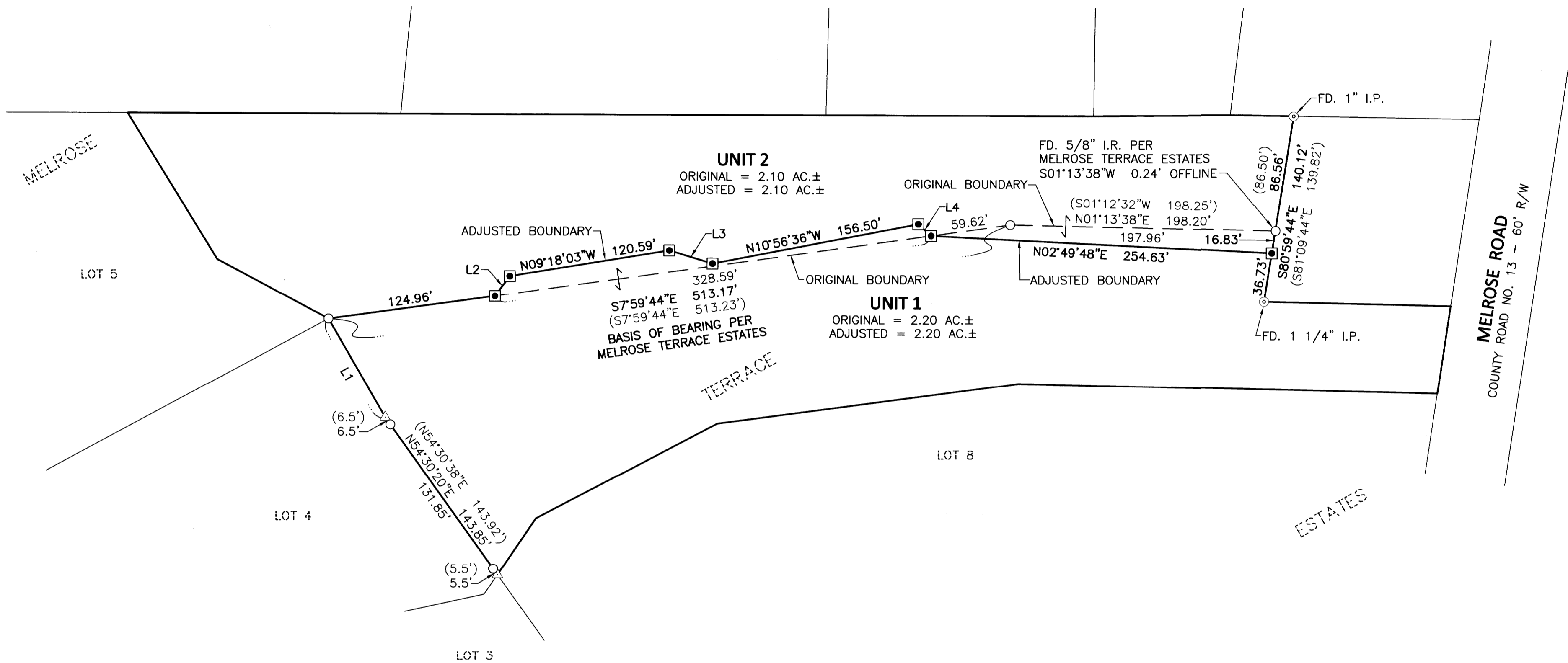

MAP FILE M175-44



809 SE Pine Street
Roseburg, Oregon 97470
PHONE (541) 673-0166
FAX (541) 440-9392
iemail@ieengineering.com

SURVEYED FOR:
LLOYD NOVAK
235 MELROSE TERRACE LN.
ROSEBURG, OR 97471

PAGE: 1 OF 1
JOB NO: 2892-01
DATE: 5/1/19

BOUNDARY LINE ADJUSTMENT
LYING IN THE SOUTHWEST QUARTER OF SECTION 6, TOWNSHIP 27 SOUTH,
RANGE 6 WEST, WILLAMETTE MERIDIAN, DOUGLAS COUNTY, OREGON

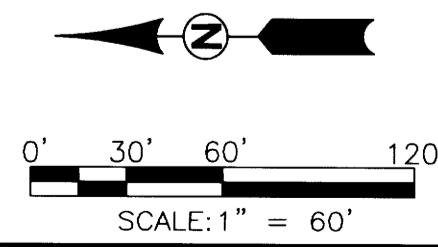

REGISTERED
PROFESSIONAL
LAND SURVEYOR

[Signature]
OREGON
JULY 10, 2018
DEREK ALLEN FEIGEL
77555

EXPIRES: 12/31/19