

FILED
Date: 5-2-2019 By: D
This survey consists of:
Map: M175-43
Narrative:
Corner Rpt:
DOUGLAS COUNTY
SURVEYOR

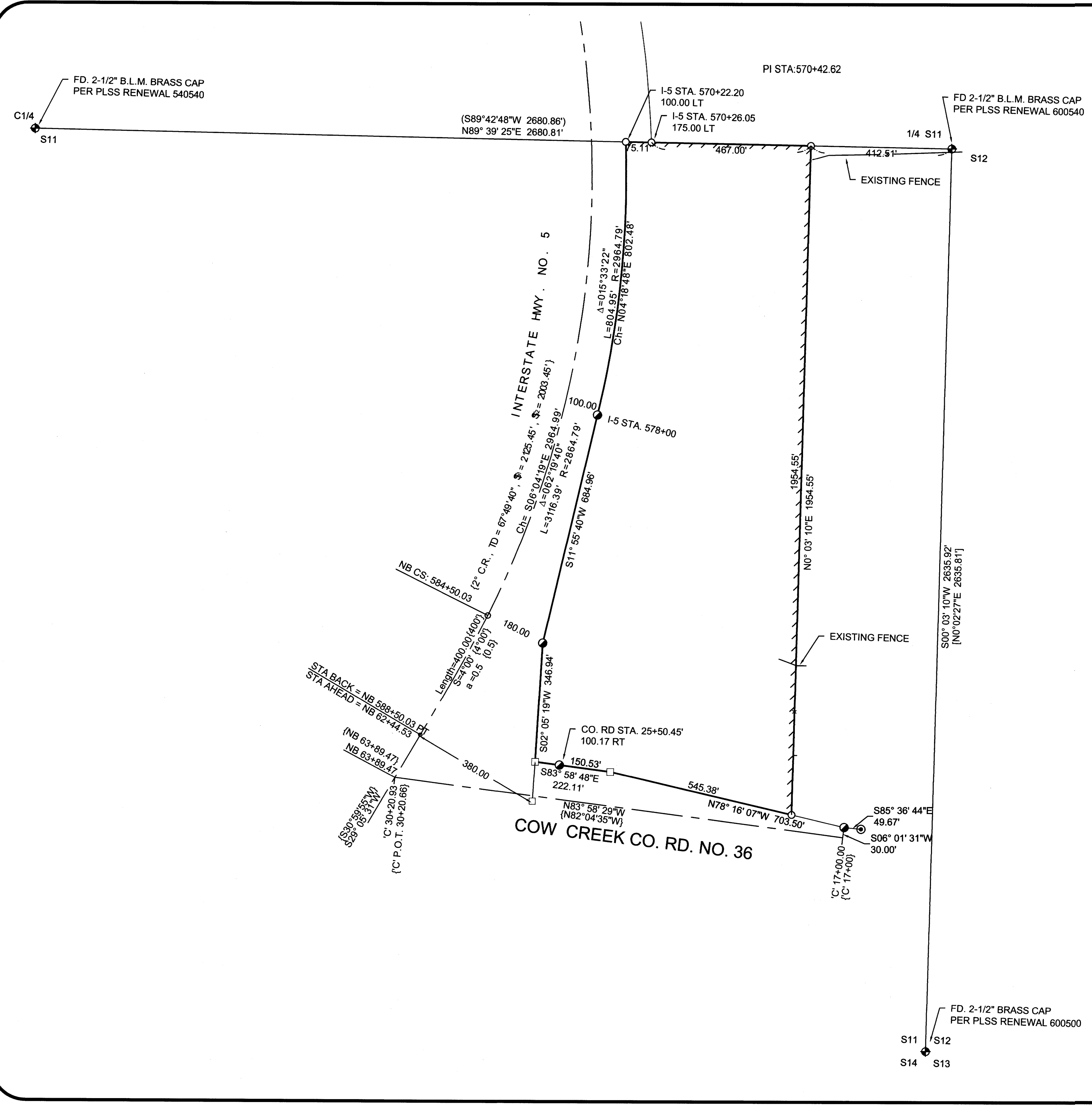

LEGEND

- Found 5/8" Iron Rod w/ O.D.O.T. aluminum cap.
- ⊙ Found 5/8" Iron Rod w/ D.C. Road Depart. aluminum cap
- ◆ Found Brass Cap
- Calculated point
- Set 5/8" x 30" rebar with plastic cap marked "LAND MARK PLS2287"
- ////// POSTED BOUNDARY

RECORD INFORMATION

- () Record per 2009 BLM Dependent Resurvey
- [] Record per M107-39
- { } Record per ODOT Roll 8B-30-23

NARRATIVE

THE PURPOSE OF THE SURVEY IS TO MONUMENT CORNERS OF THE PROPERTY DESCRIBED IN DEED REFERENCE NUMBER 2018-16794 OF THE DEED RECORDS OF DOUGLAS COUNTY LYING WEST OF INTERSTATE HIGHWAY NUMBER 5.

FOUND MONUMENTSON THE EASTERLY RIGHT OF WAY OF INTERSTATE NO. 5 WERE HELD TO ESTABLISH THE WEST BOUNDARY OF THE PROPERTY. THE NORTH BOUNDARY WAS DETERMINED AS THE EAST-WEST CENTERLINE OF SECTION 11, T.32 S., R. 5 W. AS MONUMENTED BY THE BUREAU OF LAND MANAGEMENT, 2009 DEPENDENT RESURVEY. THE EAST BOUNDARY WAS COMPUTED AT 25 RODS WEST OF AND PARALLEL TO THE EAST BOUNDARY OF SECTION 11. THE SOUTH IS BOUNDED BY THE NORTHERLY RIGHT OF WAY OF COUNTY ROAD NUMBER 36 PER FOUND OREGON DEPARTMENT OF TRANSPORTATION MONUMENTS.

EQUIPMENT USED: TRIMBLE R-10 GNSS RECEIVERS & TRIMBLE S6 ROBOTIC TOTAL STATION

PERSONNEL: FIELD - B HEICHEL & T WELCH
COMPUTATIONS - M HEIMBURGER

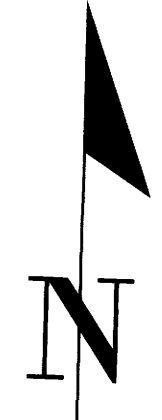

BASIS OF BEARINGS - OREGON COORDINATE REFERENCE SYSTEM - CANYONVILLE-GRANTS PASS ZONE (NAD83 (2011)) (EPOCH 2010) PER OREGON REAL-TIME GNSS NETWORK.

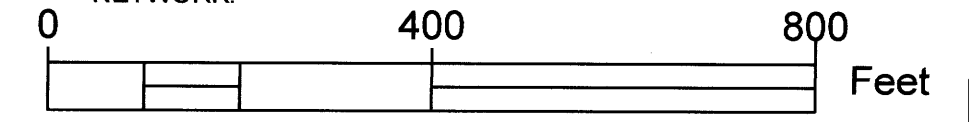

SCALE: 1" = 200'
Sheet 1 of 1

RECORD OF SURVEY
In the SE 1/4, Section 11
Township 32 South, Range 05 West, W.M.
Douglas County, Oregon
APRIL 2019

REGISTERED PROFESSIONAL LAND SURVEYOR OREGON JULY 16, 1987 MARK A. HEIMBURGER 2287 RENEWS JUNE 30, 2019	FOR: JENNENE E. JOHNS P.O. BOX 275 AZALEA, OR 97410 •3317 N.E. Stephens St. •Roseburg, Oregon 97470 •Office (541) 677-9400 •Fax (541) 677-9401 <small>LM Proj. No. 2019-0011</small>
--	---