

FILED  
 Date: 4-22-2019 By: [Signature]  
 This survey consists of:  
 Map: M175-41  
 Narrative:  
 Corner Rept.:  
 DOUGLAS COUNTY  
 SURVEYOR

MAP FILE M175-41

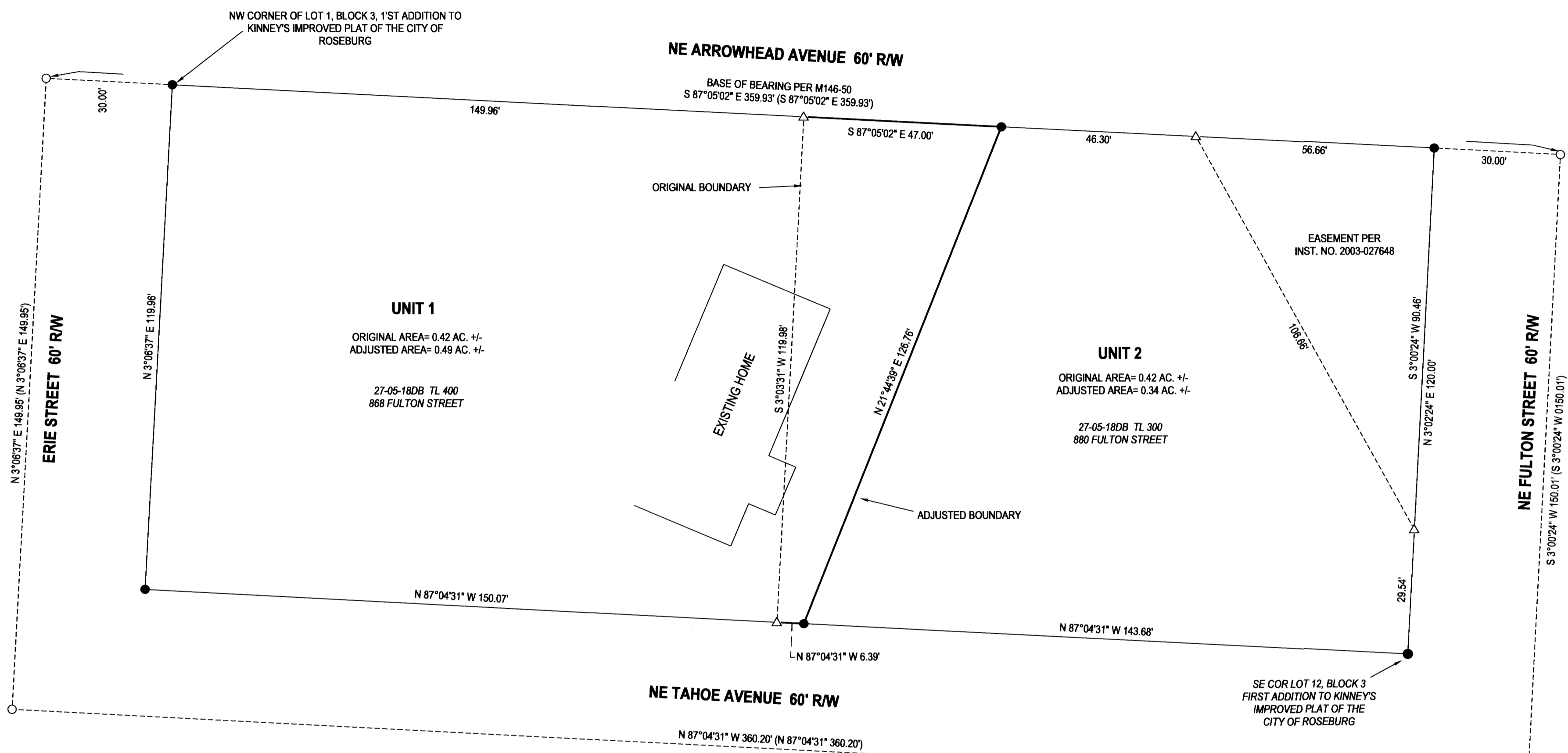

**NARRATIVE:**

THE PURPOSE OF THIS SURVEY WAS TO ADJUST THE BOUNDARIES OF THE SUBJECT PROPERTIES AS SHOWN. M146-50, FILED BY THIS OFFICE, WAS USED AS A BASE OF BEARING. HELD CENTERLINE MONUMENTS PER M146-50. COMPUTED BLOCK 3 AT 30 FOOT OFFSET AND PARALLEL TO CENTERLINES. SET MONUMENTS FOR ADJUSTED BOUNDARY ON NORTH AND SOUTH LINES OF BLOCK 3.



**LEGEND**

- FOUND CENTERLINE MONUMENT
- FOUND 5/8" IRON ROD UNLESS OTHERWISE NOTED
- SET 5/8"x30" IRON ROD w/CAP STAMPED "HIBBS-LS 52989"
- △ CALCULATED POSITION
- ( ) RECORD PER M146-50

FIELD CREW: NEIL HIBBS, SCOTT THOMPSON  
 EQUIPMENT: NIKON DTM-522 TOTAL STATION  
 OFFICE: NEIL HIBBS  
 DRAFTING: NEIL HIBBS

COVENANT RECORDED AS INSTRUMENT NO. 2018-013362

[Signature]  
 COMMUNITY DEVELOPMENT DIRECTOR      4/22/2019  
 DATE

PLANNING DEPT. FILE NO. BLA-18-001

<b>BOUNDARY LINE ADJUSTMENT</b>		REGISTERED PROFESSIONAL LAND SURVEYOR
LYING IN THE SE 1/4 OF SEC. 18, T27S, R5W WILLAMETTE MERIDIAN, DOUGLAS COUNTY, OREGON		
CLIENT:	SURVEYOR:	[Signature] OREGON JANUARY 12, 1989 F. NEIL HIBBS 52989
AGILE HOME SOLUTIONS 824 PIEDMONT WAY REDWOOD CITY, CA. 94062	<b>NEIL HIBBS</b> LAND SURVEYING, INC 4739 LOOKINGGLASS RD. ROSEBURG, OR 97471 phone: 541-957-9303 fax: 541-957-9306 e-mail: neil@hibbslandsurveying.com	
DWG SCALE: 1"= 20'	JOB NO.: 1965-01	EXPIRATION DATE 6/30/2019
DATE: NOVEMBER 2018	PAGE 1 OF 1	

MAP FILE M175-41