

MAP OF SURVEY

SITUATED IN THE NE1/4 OF SEC. 7 & THE NW1/4 OF SEC. 8, T.30S., R.3W., W.M., DOUGLAS COUNTY, OREGON.
(ASSESSOR'S MAP 30-3-7, TAX LOT'S 100 & 2000)
(ASSESSOR'S MAP 30-3-00, TAX LOT 500)

FILED
Date: 4-17-2019 By: [Signature]
This survey consists of:
Map: M175-38
Narrative: _____
Corner Rpt: _____
DOUGLAS COUNTY
SURVEYOR

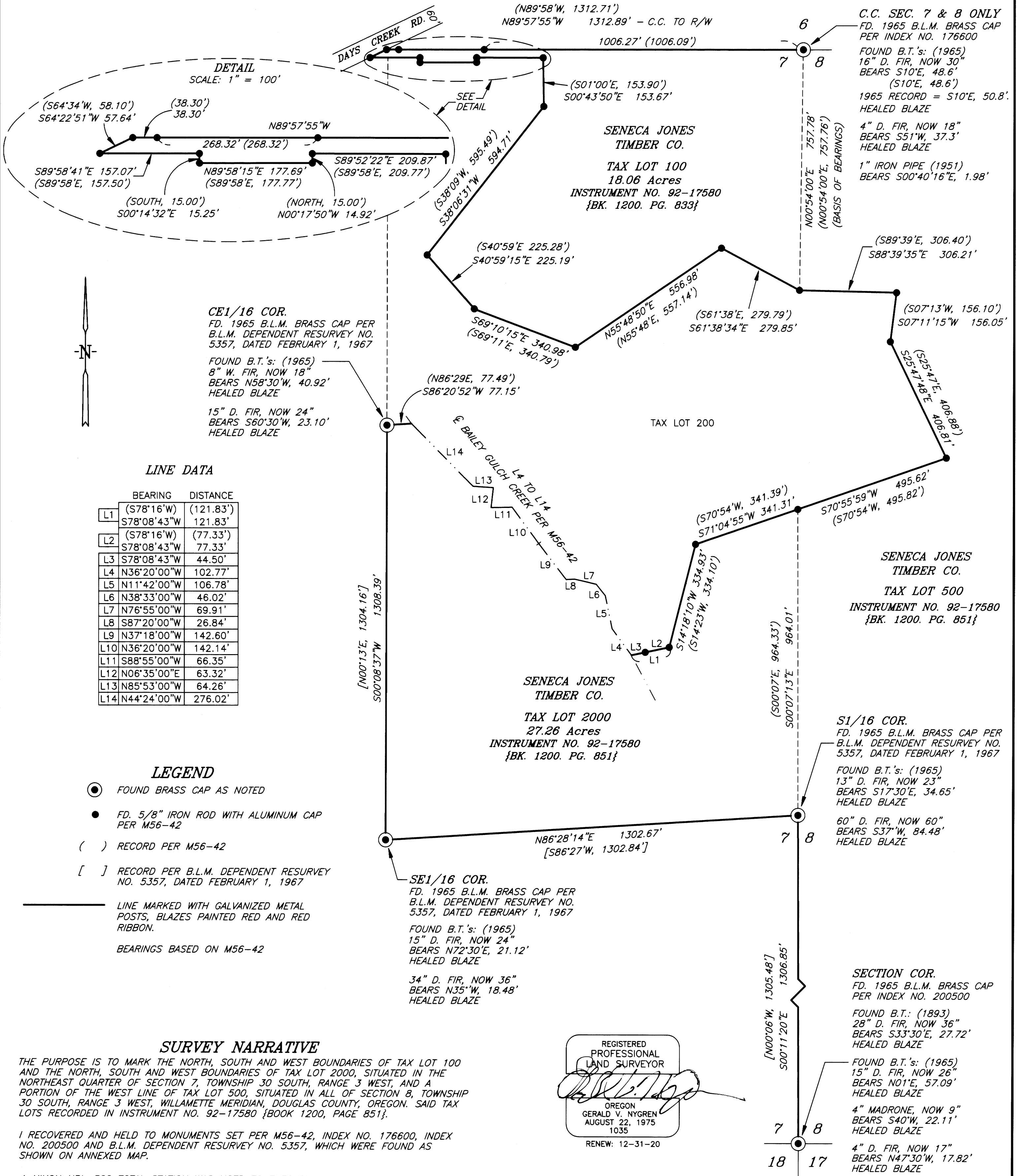

REGISTERED PROFESSIONAL LAND SURVEYOR
[Signature]
OREGON
GERALD V. NYGREN
AUGUST 22, 1975
1035
RENEW: 12-31-20

SURVEYED FOR: SENECA JONES TIMBER CO. P.O. BOX 10265 EUGENE, OR 97440	GERALD V. NYGREN 522 BARKER DRIVE MERLIN, OREGON 97532	DATE: MAR. 21, 2019 SCALE: 1" = 200' JOB NO. 18-110
--	--	---