

MAP FILE M175-37

FILED
Date: 4-16-2019 By: [Signature]
This survey consists of:
Map: M175-37
Narrative:
Corner Rept.:
DOUGLAS COUNTY
SURVEYOR

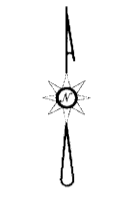
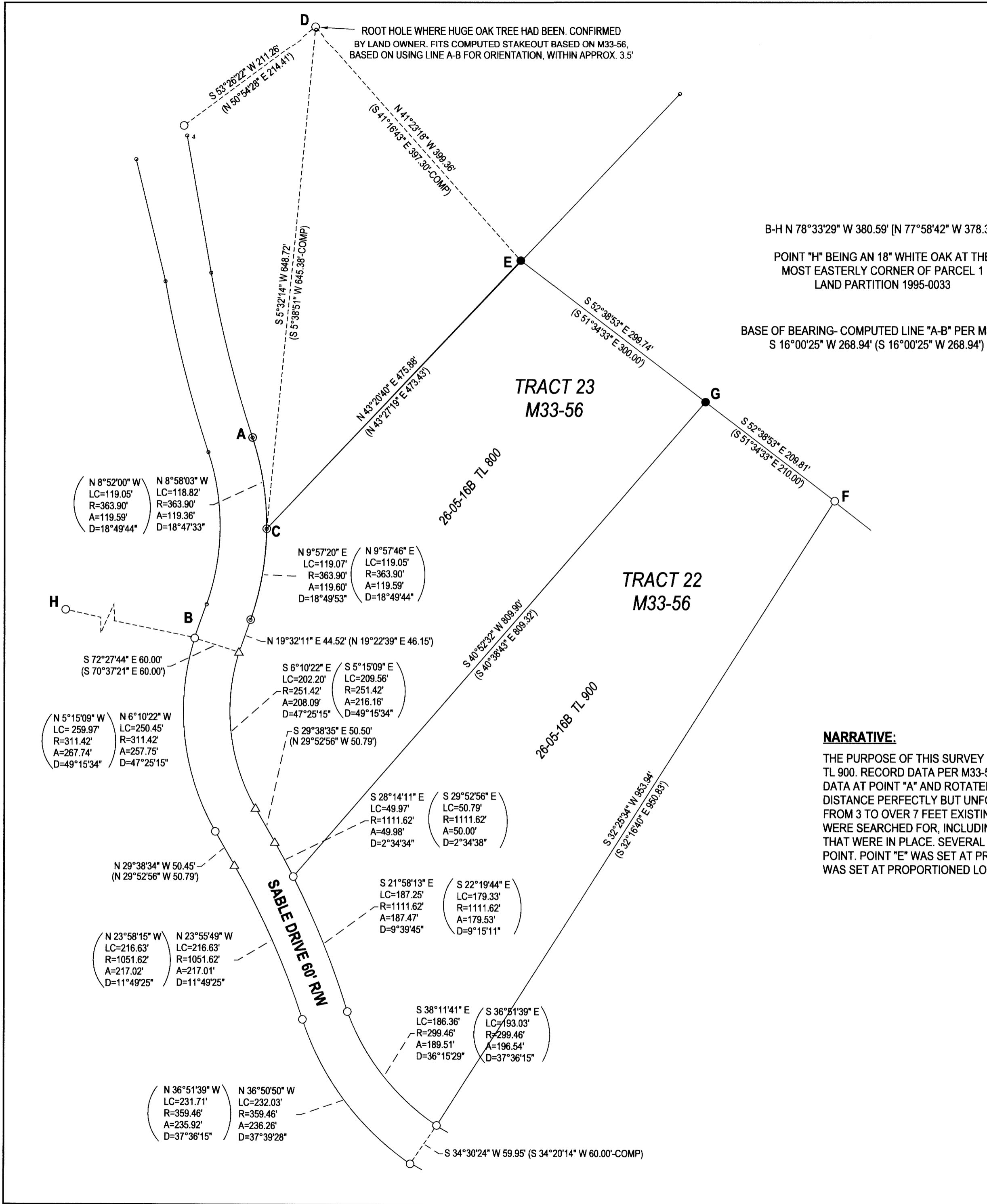

LEGEND

- FOUND 5/8" IRON ROD UNLESS OTHERWISE NOTED
- SET 5/8"x30" IRON ROD w/CAP STAMPED "HIBBS-LS 52989"
- △ CALCULATED POSITION
- () RECORD PER M33-56
- [] RECORD PER M33-52

FIELD CREW: SCOTT THOMPSON, TONY FIELDS AND ASHLEY ELLIOTT
EQUIPMENT: NIKON NPL-322 +2" TOTAL STATION
OFFICE: NEIL HIBBS
DRAFTING: NEIL HIBBS

NARRATIVE:

THE PURPOSE OF THIS SURVEY WAS TO ESTABLISH THE BOUNDARIES OF TRACT 22 OF THE SURVEY FILED AS M33-56, TL 900. RECORD DATA PER M33-56 WAS FIRST CALCULATED. FIELD DATA WAS BROUGHT TOGETHER WITH RECORD DATA AT POINT "A" AND ROTATED USING COMPUTED LINE "A-B" AS A BASE OF BEARING. THESE TWO RODS FIT RECORD DISTANCE PERFECTLY BUT UNFORTUNATELY, THOSE ARE THE ONLY THINGS THAT FIT VERY WELL AT ALL WITH ERRORS FROM 3 TO OVER 7 FEET EXISTING THROUGHOUT THE REST OF THE MONUMENTS TIED. ALL MONUMENTS IN THE AREA WERE SEARCHED FOR, INCLUDING NORTHERLY OF "A" AND NORTHEASTERLY OF "E" BUT THOSE SHOWN AS FOUND ARE ALL THAT WERE IN PLACE. SEVERAL RODS WERE FOUND JUST LAYING ON THE GROUND, HAVING BEEN PULLED OUT AT SOME POINT. POINT "E" WAS SET AT PROPORTIONATE DISTANCE-DISTANCE INTERSECTION FROM POINTS "C" AND "D". POINT "G" WAS SET AT PROPORTIONED LOCATION BETWEEN POINTS "E" AND "F".

SURVEY LYING IN THE NW 1/4 OF SEC. 16, T26S, R5W WILLAMETTE MERIDIAN, DOUGLAS COUNTY, OREGON		REGISTERED PROFESSIONAL LAND SURVEYOR
CLIENT: ED STOLL 330 SABLE DRIVE ROSEBURG, OR. 97470	SURVEYOR: NEIL HIBBS LAND SURVEYING, INC 4739 LOOKINGGLASS RD. ROSEBURG, OR. 97471 phone: 541-957-8303 fax: 541-957-9306 e-mail: neilhibbs@wilblue.net	[Signature] OREGON JANUARY 12, 1999 F. NEIL HIBBS 52989
DWG SCALE: 1"= 100'	JOB NO.: 2040-01	EXPIRATION DATE 6/30/2019
DATE: MARCH 2019		PAGE 1 OF 1

MAP FILE M175-37