

MAP FILE M175-28B

FILED
Date: 3-18-19 By: *DB*
This survey consists of:
Map: M175-28A-C
Narrative:
Corner Rpt:
DOUGLAS COUNTY SURVEYOR

BOUNDARY SURVEY IN
SOUTHWEST 1/4 OF SECTION 31, T22S, R7W, W.M. AND
NORTHEAST 1/4 OF SECTION 1, T23S, R8W, W.M.
DOUGLAS COUNTY, OREGON
DECEMBER 17, 2018
REVISED: FEBRUARY 15, 2019

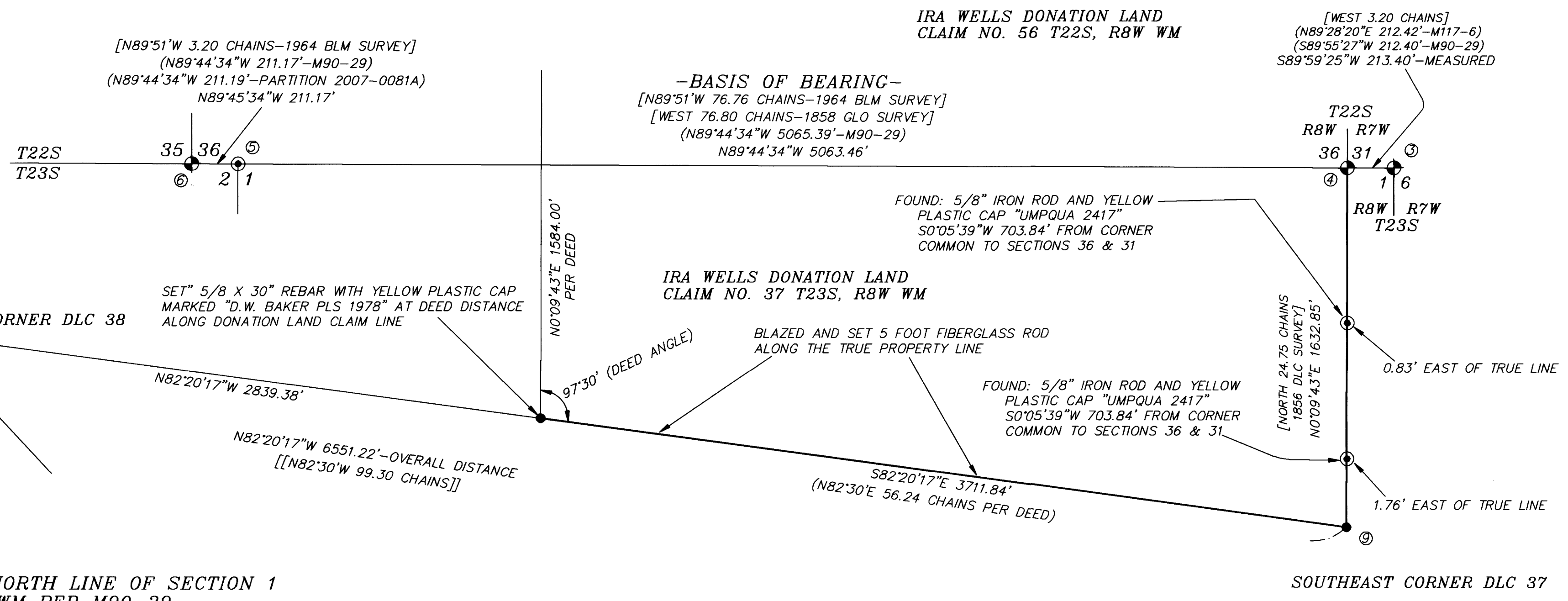
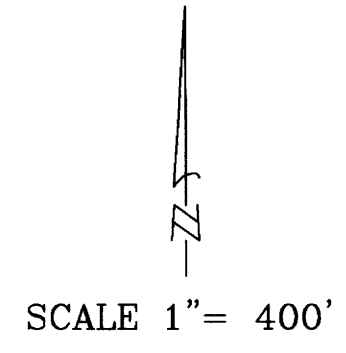

**BASIS OF BEARING: NORTH LINE OF SECTION 1
T23S, R8W, WM PER M90-29**

LEGEND

- ⊕ - FOUND - GOVERNMENT CORNER POSITION (AS NOTED)
EITHER BLM BRASS CAP OR DOUGLAS COUNTY BRASS CAP
- ⊙ - FOUND - PRIVATE SURVEY CORNER (AS NOTED)
- ☆ - "ANCIENT FENCE CORNER" PER M164-55
- - SET - 5/8" X 36" REBAR WITH YELLOW PLASTIC CAP
MARKED "D.W. BAKER PLS 1978 OR AS NOTED"
- - CALCULATED POINT (NOTHING FOUND OR SET)
- - BLAZED AND PAINTED PROPERTY LINE
- [] - RECORD DATA 1856 OR 1858 GLO SURVEY
OR CADASTRAL SURVEY, AS NOTED
- [[]] - RECORD DATA 1858 OR 1860 DLC SURVEY
- () - RECORD DATA PER SURVEY, AS NOTED
- R/W - RIGHT-OF-WAY

REGISTERED
PROFESSIONAL
LAND SURVEYOR

Daniel W. Baker
OREGON
JULY 16, 1982
DANIEL W. BAKER
1978

EXPIRES 12/31/19

I CERTIFY THAT THIS MAP WAS PREPARED
USING A HP51645A INK CARTRIDGE ON
JPC-4M2 DOUBLE MATTE FILM

SHEET 2 OF 3

BOUNDARY SURVEY IN
SOUTHWEST 1/4 OF SECTION 31, T22S, R7W, W.M. AND
NORTHEAST 1/4 OF SECTION 1, T23S, R8W, W.M.
DOUGLAS COUNTY, OREGON

CLIENT: **EAGLES VIEW MANAGEMENT CO. INC.**

| | |
|-------------------|------------------------------------|
| DRAWN BY: DWB | BAKER AND ASSOCIATES, SURVEYORS |
| DATE: 12/17/18 | 1347 MARKET STREET |
| FILE: EAGLES-VIEW | SPRINGFIELD, OREGON (541) 343-7243 |

ASSESSOR'S MAP 22-07-31 TAX LOT 900
ASSESSOR'S MAP 23-08-01 TAX LOT 200

MAP FILE M175-28B