

RECORD OF SURVEY  
FOR  
**WEYERHAEUSER COMPANY**  
IN THE  
SE 1/4 OF SECTION 10,  
T 19 S, R 9 W, W.M.  
DOUGLAS COUNTY, OREGON

FEBRUARY 8, 2019

FILED  
Date: 3-11-19 By: *ri*  
This survey consists of:  
Map: M175-24  
Narrative: \_\_\_\_\_  
Corner Rpt: \_\_\_\_\_  
DOUGLAS COUNTY  
SURVEYOR

MAP FILE M175-24

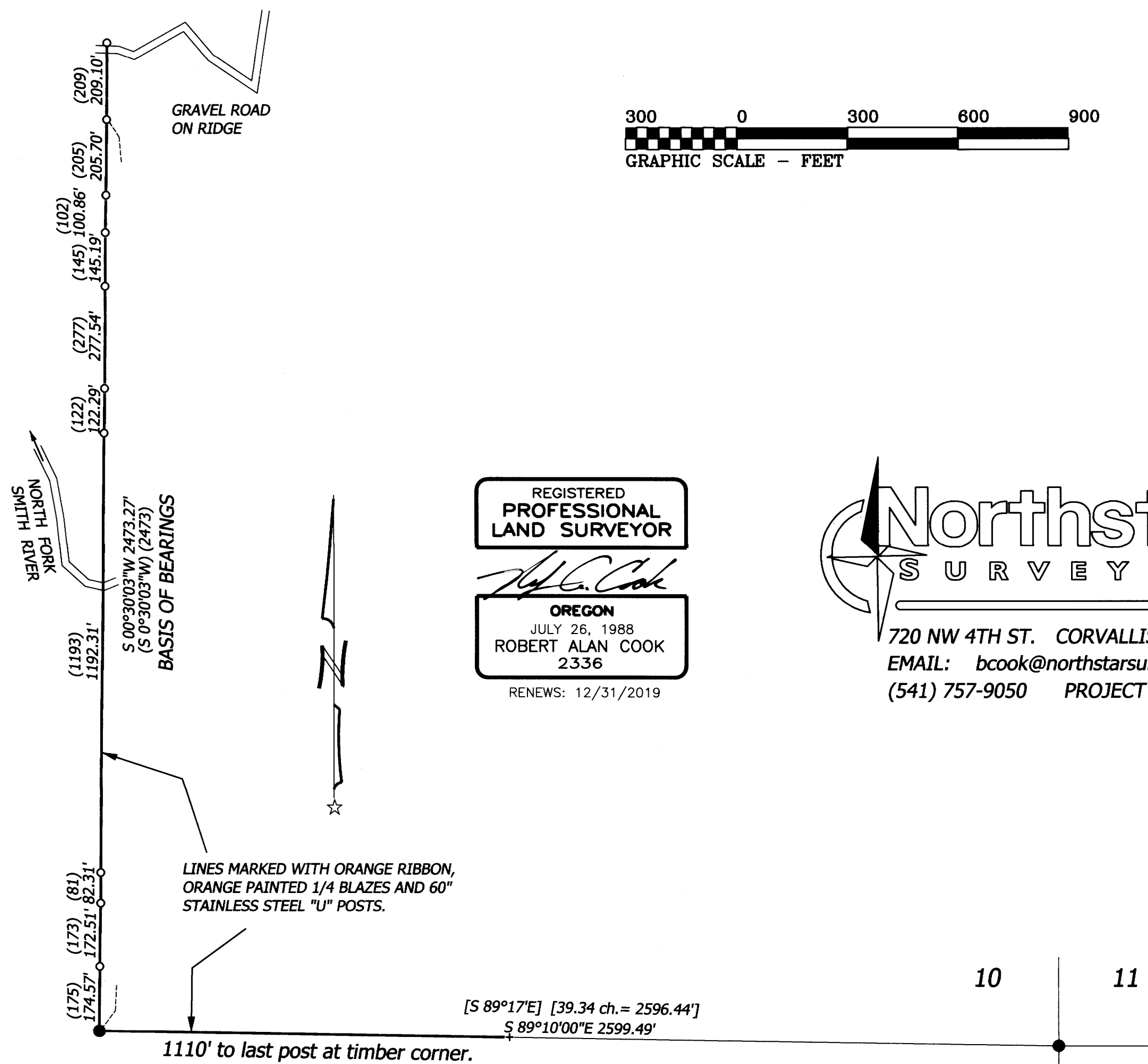

REGISTERED  
PROFESSIONAL  
LAND SURVEYOR  
*Robert Alan Cook*  
OREGON  
JULY 26, 1988  
ROBERT ALAN COOK  
2336  
RENEWS: 12/31/2019

**Northstar**  
SURVEYING  
720 NW 4TH ST. CORVALLIS, OR 97330  
EMAIL: bcook@northstarsurveying.com  
(541) 757-9050 PROJECT No. 18327

**LEGEND**

- .....Found Monument as noted.
- .....Found Monument: 1/2" rod up 30" per Map File M-88-21.

Data of, or computed from, the following:  
( )...Map File M-88-21  
[ ]...BLM Plat approved November 16, 1977.

**NARRATIVE**

The purpose of this survey was to find monuments at my client's boundary corners for line marking. There were no monuments set on this survey. We did set steel posts along the lines shown. I found multiple 1/2" rods along the North-South centerline of this Section 10 from Map File M-88-21. They lined up nicely and I used them for my basis of bearings.

**1/4 CORNER SECTIONS 10 AND 15**

Found 1968 BLM brass cap up 10" on steep East slope.  
25" D. Fir N 2°30'E 17.1' with scar visible.  
18" D. Fir S 23°E 25.8' with scar visible.

**CORNER OF SECTIONS 10, 11, 14 & 15**

Found 1958 BLM brass cap up 2" on top of ridge at corner of clear cuts.

MAP FILE M175-24