

FILED
 Date: 2-19-2019 By: [Signature]
 This survey consists of:
 Map: M175-20
 Narrative: _____
 Corner Rpt: _____
DOUGLAS COUNTY SURVEYOR

MAP FILE M175-20

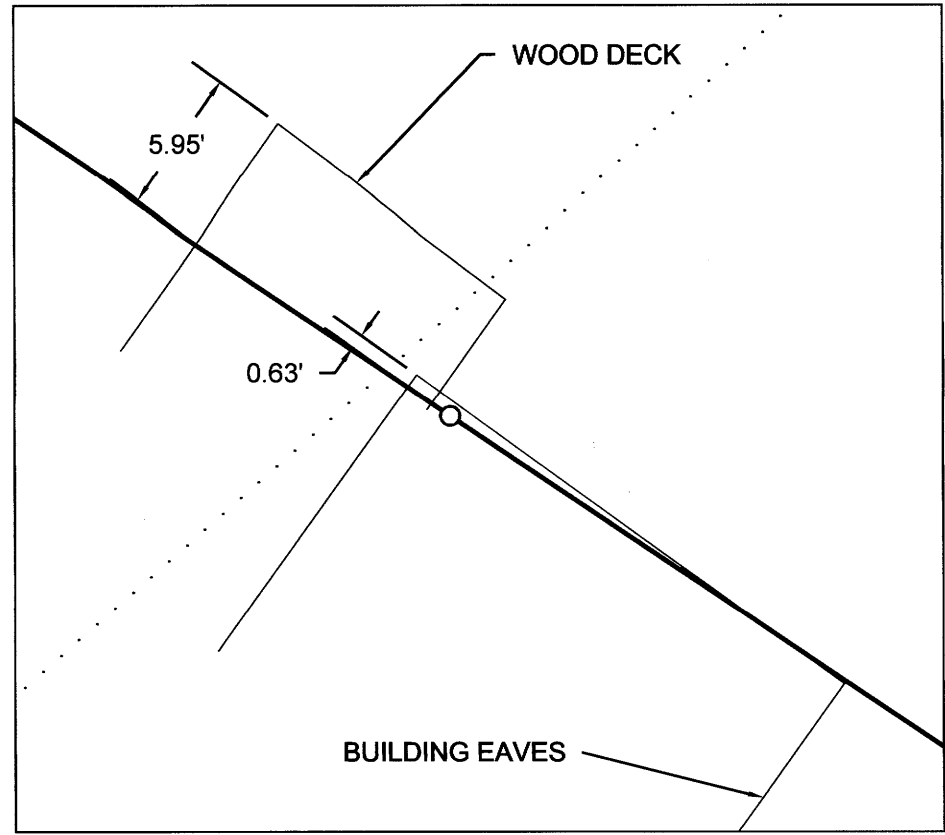

DETAIL
NOT TO SCALE

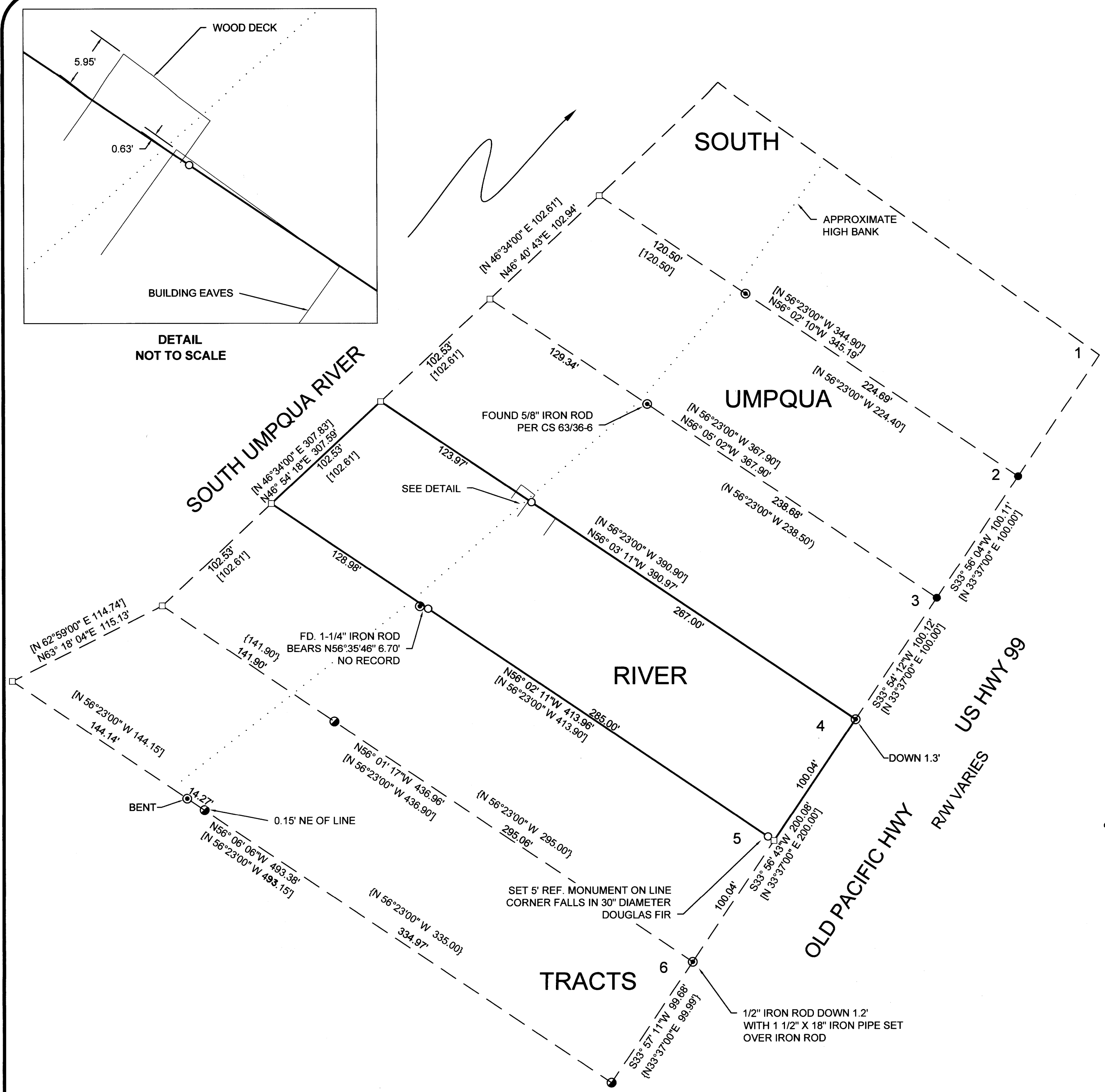

NARRATIVE:

The purpose of this survey is to monument Lot 4, South Umpqua River Tracts.

The monuments per Record Surveys M144-67, CS 63/36-6 and the Subdivision Plat of South Umpqua Tracts were tied and held giving emphasis to original monuments. The found monuments at the Northeast corner of Lot 4 and the Northeast Corner of Lot 6 were held and the missing Southeast of Lot 4 was computed at proportional distance along the line.

The monuments on the South boundary of Lot 2 per CS 63/36-6 were held and projected record distance to calculate the Southwest corner of Lot 2. The monuments as shown on the North boundary of Lot 6 were held to project record distance to compute the Northwest corner of Lot 6. The West line of lots 3, 4 & 5 was proportioned between these points. The North & South lines of Lot 4 were monumented as shown.

PERSONNEL:

Field - B. Heichel & A. Welch
 Office - M. Heimbürger

EQUIPMENT:

Trimble R10 GPS and S6 Robotic Total Station

LEGEND

- FOUND 1/2" IRON PIPE
- ⊙ FOUND 1/2" IRON ROD UNLESS NOTED
- ⦿ FOUND 5/8" IRON ROD WITH YPC MARKED "HIBBS LS52989"
- SET 5/8" X 30" IRON ROD W/ PLASTIC CAP MARKED "LAND MARK PLS2287"
- CALCULATED POINT

RECORD INFORMATION

- () CS FILE NO. 63/36-6
- [] SOUTH UMPQUA RIVER TRACTS, VOL. 8 PAGE 45
- { } M144-67

BASIS OF BEARINGS - OREGON COORDINATE REFERENCE SYSTEM - COTTAGE GROVE TO CANYONVILLE ZONE (NAD88 (2011)) (EPOCH 2010)

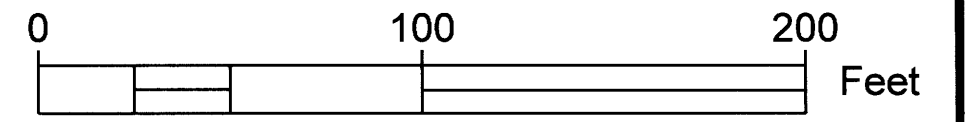

SCALE 1" = 50'

Sheet 1 of 1

RECORD OF SURVEY
 IN THE NE 1/4, SECTION 5
 TOWNSHIP 30 SOUTH, RANGE 5 WEST, W.M.
 DOUGLAS COUNTY, OREGON
 JANUARY 21, 2019

<p>REGISTERED PROFESSIONAL LAND SURVEYOR</p> <p><i>Mark A. Heimbürger</i></p> <p>OREGON JULY 16, 1987 MARK A. HEIMBURGER 2287</p> <p>RENEWS JUNE 30, 2019</p>	<p>FOR: MICHAEL MCINTYRE 525 N OLD PACIFIC HWY MYRTLE CREEK, OR 97457</p> <p>LM Land Mark Surveying, Inc.</p> <p>•3317 N.E. Stephens St. •Roseburg, Oregon 97470 •Office (541) 677-9400 •Fax (541) 677-9401</p> <p>LM Proj. No. 2019-0002</p>
---	--

MAP FILE M175-20