

FILED
Date: 2-5-2019 By: [Signature]
This survey consists of:
Map: M175-15
Narrative:
Corner Rept.:
DOUGLAS COUNTY
SURVEYOR

MAP FILE M175-15

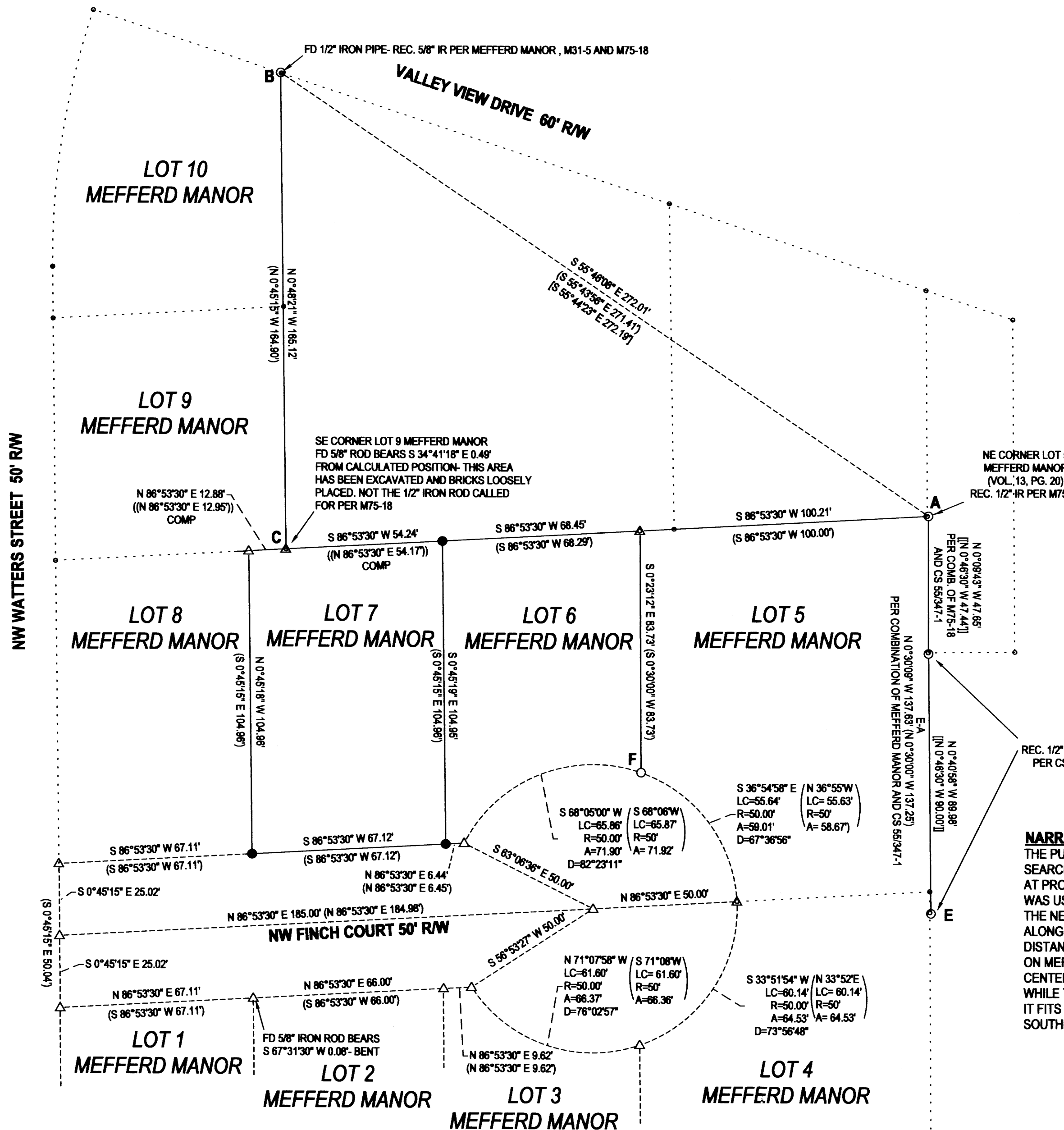

SURVEY		REGISTERED PROFESSIONAL LAND SURVEYOR	
LYING IN THE SW 1/4 SEC. 11, T27S, R6W		[Signature]	
WILLAMETTE MERIDIAN, DOUGLAS COUNTY, OREGON		OREGON JANUARY 12, 1989 F. NEIL HIBBS 52989	
CLIENT: LOIS SPROUSE 1854 NW FINCH COURT ROSEBURG, OR. 97471	SURVEYOR: NEIL HIBBS LAND SURVEYING, INC 4738 LOCKWOOD AVE. #2 ROSEBURG, OR. 97471 PHONE: 541-867-6363 FAX: 541-867-4368 E-MAIL: neil@neilhibbs.net	EXPIRATION DATE 6/30/2019	
DWG SCALE: 1"= 30'	JOB NO.: 1603-01	DATE: JANUARY 2019	PAGE 1 OF 1

MAP FILE M175-15