

MAP OF SURVEY
SITUATED ALONG THE NORTH LINE OF SEC. 28,
T.27S., R.3W., W.M., DOUGLAS COUNTY, OREGON.
(ASSESSOR'S MAP 27-3-00)

FILED
 Date: 11-21-18 By: [Signature]
 This survey consists of:
 Map: M174-80
 Narrative: _____
 Corner Rpt: _____
DOUGLAS COUNTY
SURVEYOR

MAP FILE M174-80

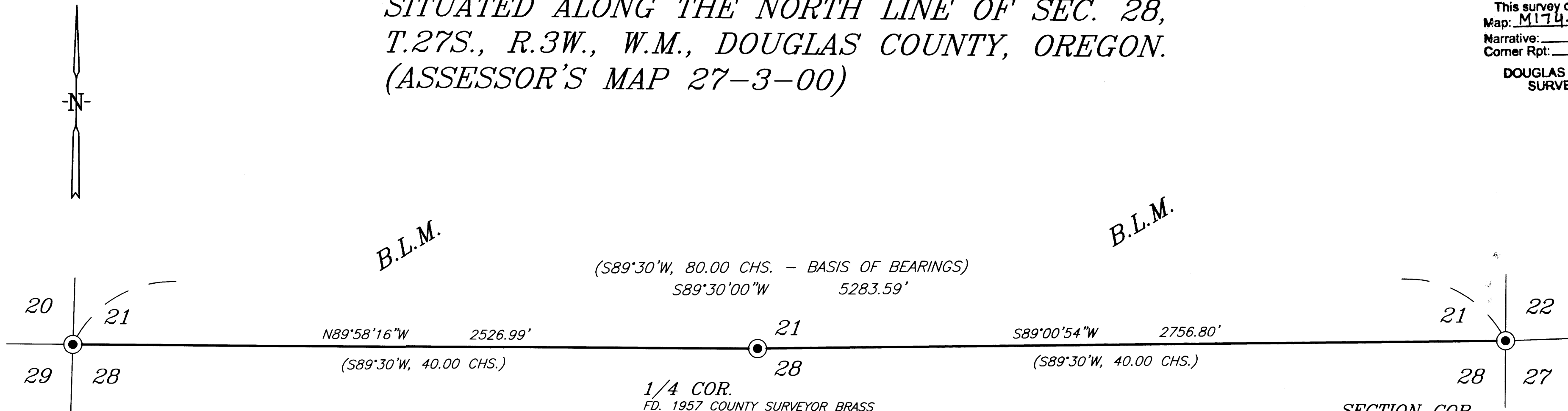

SECTION COR.
 FD. 1957 COUNTY SURVEYOR BRASS
 CAP PER INDEX NO. 300300

FOUND B.T.'s: (1882)
 12" FIR, NOW 39"
 BEARS S53°E, 22.4'
 HEALED BLAZE

FOUND B.T.'s: (1957)
 8" R. FIR, NOW 8" SNAG
 BEARS S45°W, 11.2'
 NO VISABLE SCRIBE

10" HEMLOCK, NOW 17"
 BEARS N20°30'E, 18.2'
 HEALED BLAZE

NEW B.T.'s THIS SURVEY:
 8" D. FIR BEARS N69°W, 27.4'
 SCRIBED: "T27S R3W S20 BT"
 6" D. FIR BEARS S43°W, 17.2'
 SCRIBED: "X BT"

SENECA JONES
TIMBER CO.

1/4 COR.
 FD. 1957 COUNTY SURVEYOR BRASS
 CAP PER INDEX NO. 340300

FOUND B.T.: (1882)
 20" FIR, NOW ROTTEN STUMP
 BEARS S45°E, 19.8'

FOUND B.T.: (1957)
 16" R. FIR, NOW 32"
 BEARS S09°W, 27.7'
 VISIBLE SCRIBE

NEW B.T.'s THIS SURVEY:
 7" HEMLOCK BEARS S58°E, 26.9'
 SCRIBED: "1/4 S28 BT"

11" CEDAR BEARS N44°E, 16.2'
 SCRIBED: "1/4 S21 BT"

7" D. FIR BEARS N02°E, 37.4'
 SCRIBED: "1/4 S21 BT"

SENECA JONES
TIMBER CO.

SECTION COR.
 FD. 2-1/2" ALUM. CAP PER
 M163-57 & INDEX NO. 400300

FOUND B.T.: (1882)
 20" D. FIR, NOW 38"
 BEARS N10°W, 24.4'
 HEALED BLAZE

FOUND B.T.'s: (1957)
 10" CEDAR, NOW 22"
 BEARS S15°E, 48.5'
 HEALED BLAZE

14" S. PINE, NOW 42"
 BEARS N25°15'W, 14.2'
 HEALED BLAZE

FOUND B.T.'s: (1958)
 8" CHINQUAPIN, NOW 12"
 BEARS S52°W, 23.1'
 VISABLE SCRIBE

6" D. FIR, NOW 10"
 BEARS N14°45'W, 29.3'
 HEALED BLAZE

SURVEY NARRATIVE

THE PURPOSE IS TO MARK THE NORTH LINE OF SECTION 28, TOWNSHIP 27 SOUTH, RANGE 3 WEST, WILLAMETTE MERIDIAN, DOUGLAS COUNTY, OREGON.

I RECOVERED AND HELD TO MONUMENTS SET PER M163-57, INDEX NO. 300300 AND INDEX NO. 340300, WHICH WERE FOUND AS SHOWN ON ANNEXED MAP.

ALL NEW BEARING TREES PER THIS SURVEY ARE MEASURED TO THE HEAD OF A SPIKE IN THE SIDE CENTER AT THE BASE OF THE TREES AND BEARINGS ARE TO THE FACE OF THE TREES.

A NIKON DTM-322 TOTAL STATION WAS USED TO EXECUTE THIS SURVEY.

LEGEND

- FOUND MONUMENT AS NOTED
- () RECORD PER 1882 G.L.O. PLAT.

— LINE MARKED WITH GALVANIZED METAL POSTS, BLAZES PAINTED RED AND RED RIBBON.

BEARINGS BASED ON 1882 G.L.O. PLAT FROM THE NORTHEAST CORNER OF SECTION 28 TO THE NORTHWEST CORNER OF SECTION 28 IN T.27S., R.3W., W.M., DOUGLAS COUNTY, OREGON.

REGISTERED
 PROFESSIONAL
 LAND SURVEYOR

 OREGON
 GERALD V. NYGREN
 AUGUST 22, 1975
 1035

RENEW: 12-31-18

SURVEYED FOR:
 SENECA JONES TIMBER CO.
 P.O. BOX 10265
 EUGENE, OR 97440

GERALD V. NYGREN
 522 BARKER DRIVE
 MERLIN, OREGON 97532

DATE: OCT. 25, 2018
 SCALE: 1" = 300'
 JOB NO. 18-64

MAP FILE M174-80