

ADJUSTED UNITS 1 AND 2: PROPERTY LINE ADJUSTMENT
DEED RECORDED AS INSTRUMENT NUMBER 2018-14798,
DEED RECORDS OF DOUGLAS COUNTY.

APPROVALS:

Keith L. Cubic 10/10/18
DOUGLAS COUNTY PLANNING DIRECTOR DATE

INST. NO.
2018-
036039

NARRATIVE:

THE PURPOSE OF THIS MAP IS TO ADJUST THE BOUNDARY
BETWEEN PARCEL 1 AND PARCEL 2, MINOR LAND PARTITION,
BOOK 6, PAGE 87, DOUGLAS COUNTY PLAT RECORDS. THE
PROCEDURE WAS AS FOLLOWS:

MONUMENTS OF RECORD WERE TIED AND HELD AS SHOWN. PER
THE CLIENT'S REQUEST, THE ADJUSTED BOUNDARY IS THE
SOUTHERLY EXTENSION OF THE EAST BOUNDARY OF SAID PARCEL
1. A MONUMENT WAS SET TO DELINEATE THE ADJUSTED
BOUNDARY AS SHOWN.

FILED
Date: 10-10-18 By: [Signature]
This survey consists of:
Map: M174-66
Narrative:
Corner Rpt:
DOUGLAS COUNTY
SURVEYOR

LEGEND

- FOUND 5/8" IRON ROD UNLESS OTHERWISE NOTED
- ()R1 RECORD INFORMATION PER MINOR LAND PARTITION, BOOK 6, PAGE 87 (M84-44)

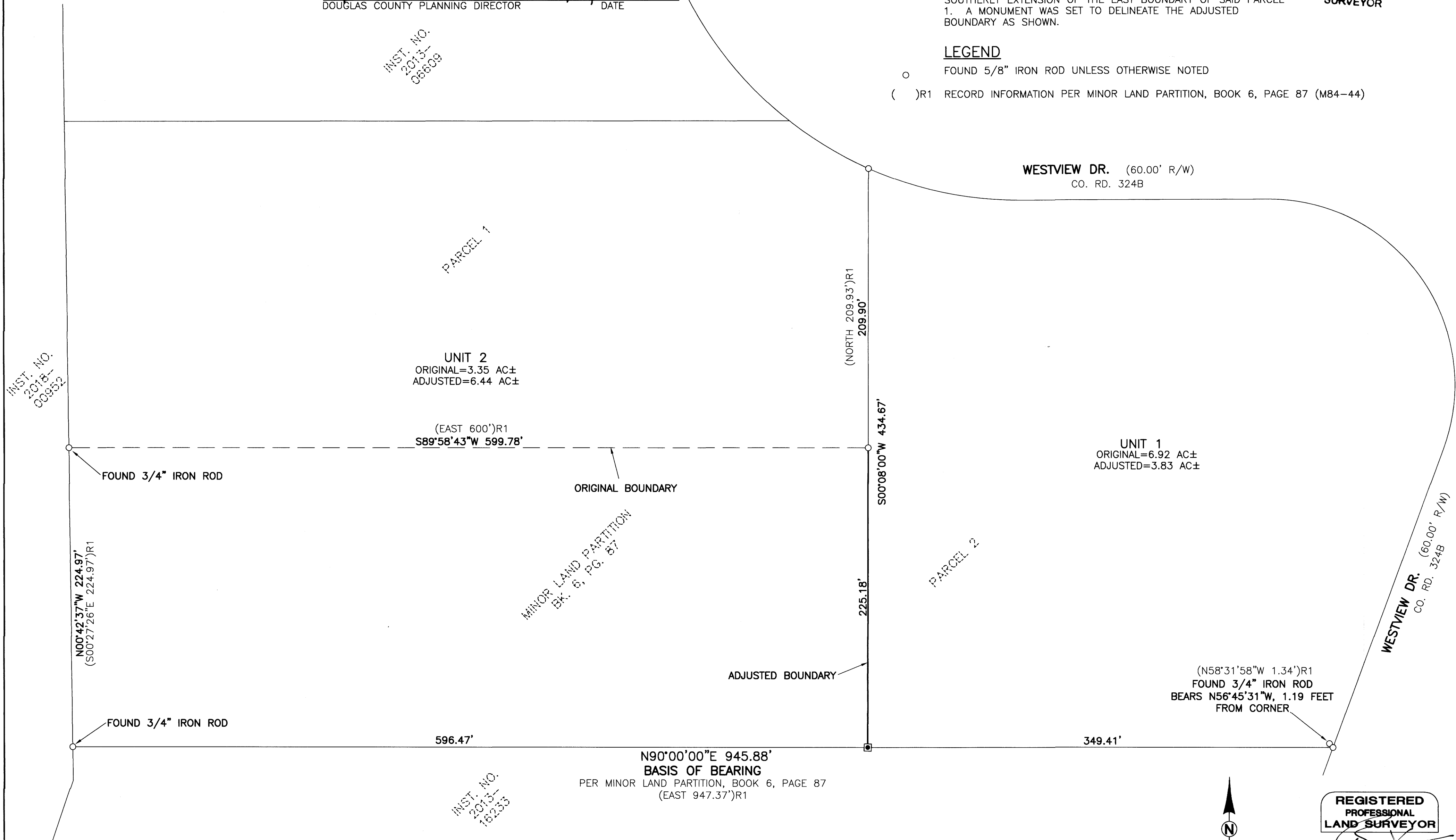

PLANNING DEPARTMENT FILE NO. M18-012

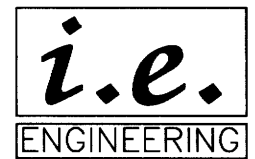

809 SE Pine Street
Roseburg, Oregon 97470
PHONE (541) 673-0166
FAX (541) 440-9392
iemail@ieengineering.com

SURVEYED FOR:
MARK AGSTEN
PO BOX 614
WINCHESTER, OR 97495

PAGE: 1 OF 1
JOB NO: 2556-02
DATE: 07/20/2018

PROPERTY LINE ADJUSTMENT
LOCATED IN THE NORTHWEST QUARTER OF SECTION 14,
TOWNSHIP 26 SOUTH, RANGE 6 WEST, WILLAMETTE MERIDIAN, DOUGLAS COUNTY, OREGON

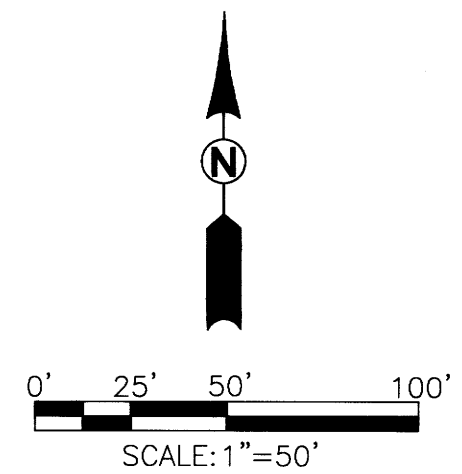

REGISTERED
PROFESSIONAL
LAND SURVEYOR

[Signature]
OREGON
NOVEMBER 10, 2010
BRENT H. KNAPP
81116

EXPIRES: 6/30/2019

MAP FILE M174-66

MAP FILE M174-66