

FILED
 Date: 9-5-18 By: [Signature]
 This survey consists of:
 Map: M174-58
 Narrative:
 Corner Rept.:
 DOUGLAS COUNTY
 SURVEYOR

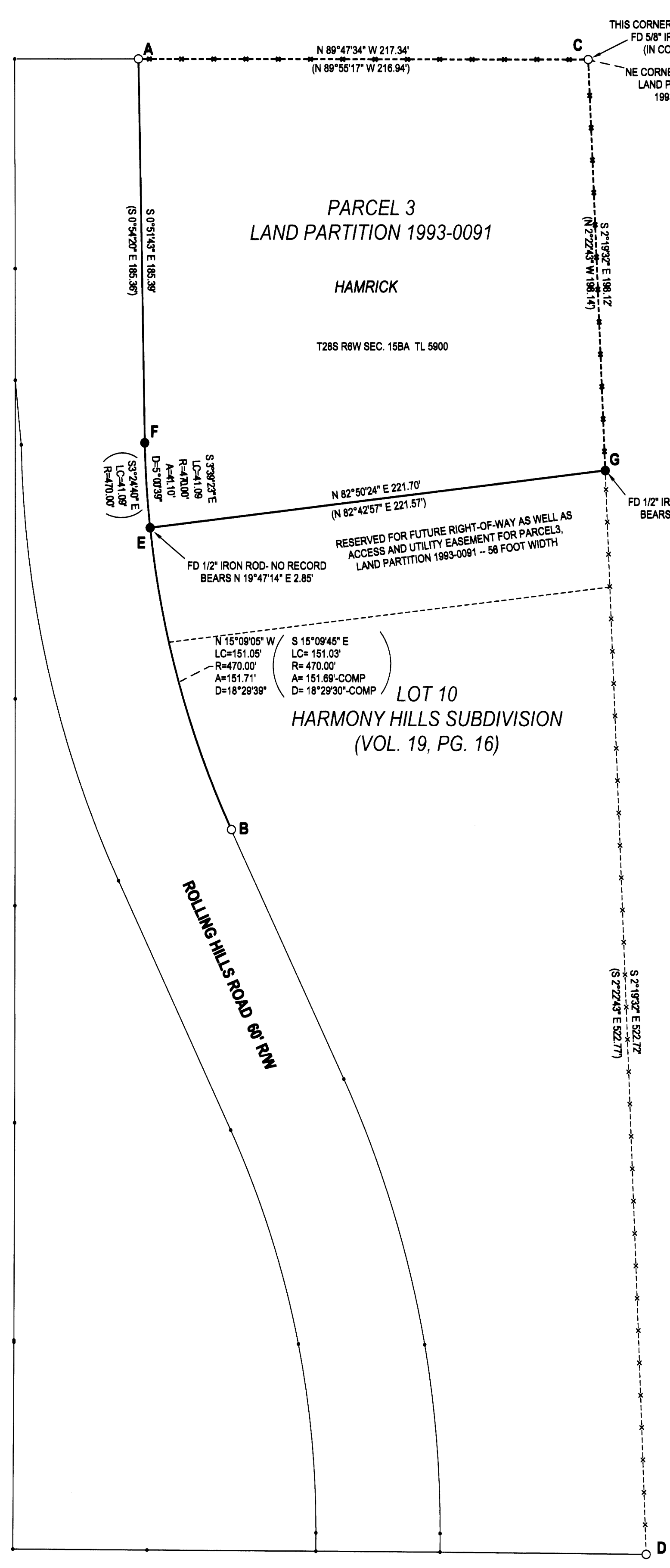

LEGEND

- FOUND 5/8" IRON ROD UNLESS OTHERWISE NOTED
- SET 5/8"x30" IRON ROD w/CAP STAMPED "HIBBS-LS 52989"
- () RECORD PER LAND PARTITION 1993-0091

FIELD CREW: SCOTT THOMPSON, ASHLEY ELLIOTT
 EQUIPMENT: NIKON DTM-522 TOTAL STATION
 OFFICE: NEIL HIBBS
 DRAFTING: NEIL HIBBS

NARRATIVE:

THE PURPOSE OF THIS SURVEY WAS TO SET THE MISSING PROPERTY CORNERS OF PARCEL 3, LAND PARTITION 1993-0091 AS SHOWN. PARCEL 3 AND THE EASTERLY BOUNDARY OF PARCEL 2, LAND PARTITION 1993-0091 WERE COMPUTED PER RECORD SURVEY. FIELD TRAVERSE WAS BROUGHT TOGETHER WITH RECORD DATA AT POINT "A" AND THEN ROTATED AROUND POINT "A" USING COMPUTED LINE "A-B" AS A BASE OF BEARING. UNABLE TO FIND MORE RECORD MONUMENTS BETWEEN POINTS "C" AND "D". POINT "G" WAS SET AT PROPORTIONATE DISTANCE BETWEEN POINTS "C" AND "D". POINTS "E" AND "F" WERE SET AT PROPORTIONATE DISTANCES BETWEEN POINTS "A" AND "B".

SURVEY		REGISTERED PROFESSIONAL LAND SURVEYOR [Signature] OREGON JANUARY 13, 1988 F. NEIL HIBBS 52989 EXPIRATION DATE 6/30/2019
LYING IN THE NW 1/4 OF SEC. 15, T28S, R8W WILLAMETTE MERIDIAN, DOUGLAS COUNTY, OREGON		
CLIENT: HAMRICK FAMILY REVOCABLE LIVING TRUST 445 ROLLING HILLS RD. ROSEBURG, OR. 97471	SURVEYOR: NEIL LAND SURVEYING, INC HIBBS 4728 LOOKINGGLASS RD. ROSEBURG, OR. 97471 phone: 541-987-5303 fax: 541-987-5306 e-mail: neilhibbs@willblue.net	
DWG SCALE: 1"= 40'	JOB NO.: 2021-01	DATE: AUGUST 2018
		PAGE 1 OF 1