

# MAP OF SURVEY

**LOCATED** in the SW & NW 1/4's of Section 34 and in the SW 1/4 of Section 27,  
T. 23 S., R. 5 W., W.M. in Douglas County, Oregon.

July 31, 2018

FILED  
DATE: 8-21-18 BY: [Signature]  
This survey consists of:  
MAP: M174-55  
Douglas County Surveyor

**SURVEYED FOR:** MOUNT SCOTT HOLDING CO., LLC  
P.O. BOX 1088  
ROSEBURG, OREGON 97471

**SURVEYED BY:** DAVID EDWARDS LAND SURVEYING  
P.O. BOX 361  
OAKLAND, OREGON 97462  
PHONE: (541) 459-0512

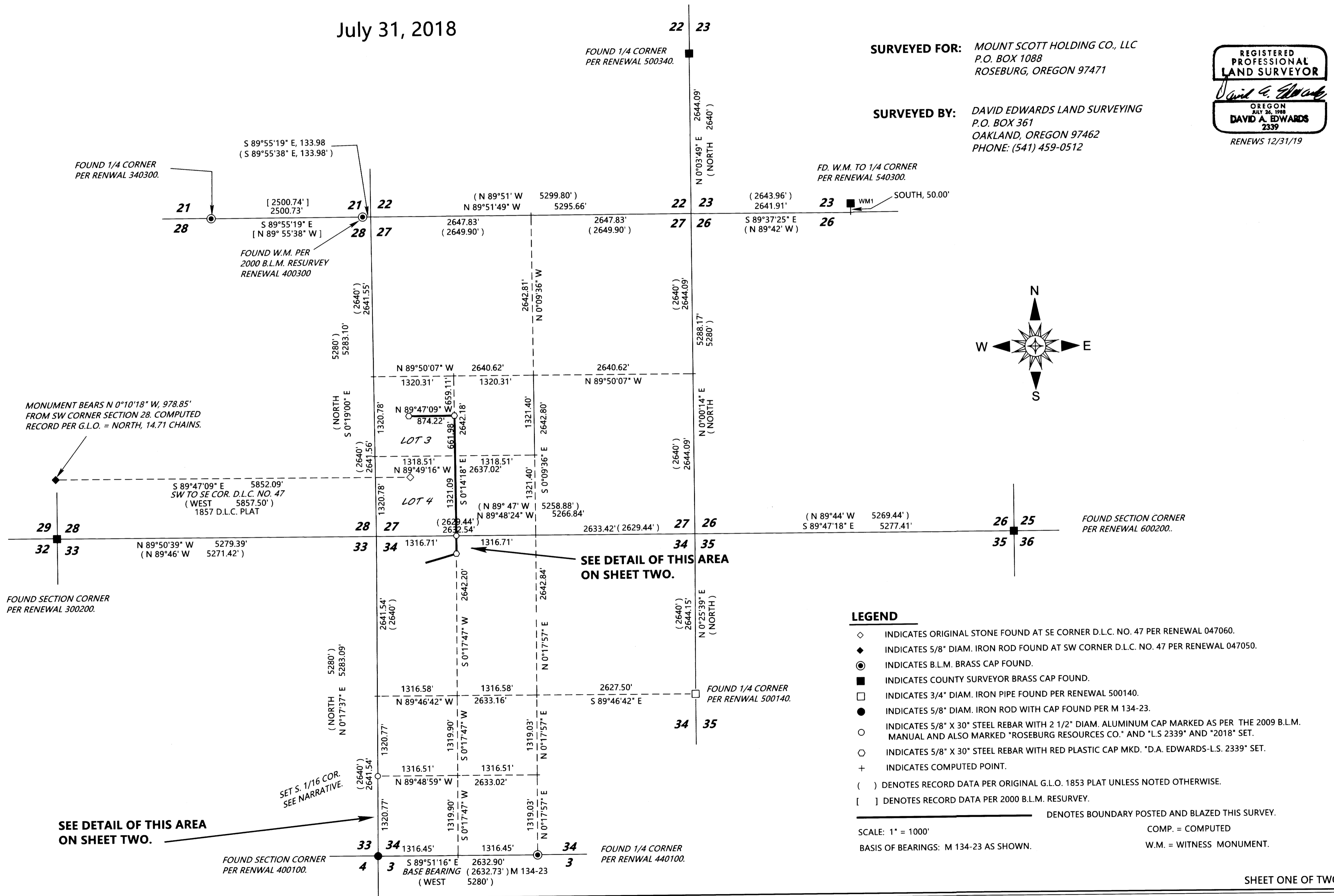

SEE DETAIL OF THIS AREA ON SHEET TWO.

SEE DETAIL OF THIS AREA ON SHEET TWO.

- LEGEND**
- ◇ INDICATES ORIGINAL STONE FOUND AT SE CORNER D.L.C. NO. 47 PER RENEWAL 047060.
  - ◆ INDICATES 5/8" DIAM. IRON ROD FOUND AT SW CORNER D.L.C. NO. 47 PER RENEWAL 047050.
  - INDICATES B.L.M. BRASS CAP FOUND.
  - INDICATES COUNTY SURVEYOR BRASS CAP FOUND.
  - INDICATES 3/4" DIAM. IRON PIPE FOUND PER RENEWAL 500140.
  - INDICATES 5/8" DIAM. IRON ROD WITH CAP FOUND PER M 134-23.
  - INDICATES 5/8" X 30" STEEL REBAR WITH 2 1/2" DIAM. ALUMINUM CAP MARKED AS PER THE 2009 B.L.M. MANUAL AND ALSO MARKED "ROSEBURG RESOURCES CO." AND "L.S 2339" AND "2018" SET.
  - INDICATES 5/8" X 30" STEEL REBAR WITH RED PLASTIC CAP MKD. "D.A. EDWARDS-L.S. 2339" SET.
  - + INDICATES COMPUTED POINT.
  - ( ) DENOTES RECORD DATA PER ORIGINAL G.L.O. 1853 PLAT UNLESS NOTED OTHERWISE.
  - [ ] DENOTES RECORD DATA PER 2000 B.L.M. RESURVEY.

SCALE: 1" = 1000'  
BASIS OF BEARINGS: M 134-23 AS SHOWN.  
COMP. = COMPUTED  
W.M. = WITNESS MONUMENT.

MAP FILE M174-55A

MAP FILE M174-55A

