

# BOUNDARY LINE ADJUSTMENT SURVEY

LOCATED IN  
N 1/2 SEC. 19, T 32 S, R 5 W, W.M.  
E 1/2 SEC. 24, T 32 S, R 6 W, W.M.  
SEC. 25, T 32 S, R 6 W, W.M.  
NE 1/4 SEC. 35, T 32 S, R 6 W, W.M.  
NW 1/4 SEC. 36, T 32 S, R 6 W, W.M.  
DOUGLAS COUNTY, OREGON  
JUNE 11, 2018

FILED  
Date: 6/26/2018 By: JC  
This survey consists of:  
Map: M174-47A/B  
Name: \_\_\_\_\_  
Corner: \_\_\_\_\_  
DOUGLAS COUNTY  
SURVEYOR

REGISTERED  
PROFESSIONAL  
LAND SURVEYOR  
*Raymond W. Wytcherley*  
OREGON  
JULY 25, 1995  
RAYMOND W. WYTCHERLEY  
2724  
EXPIRES JUNE 30, 2018

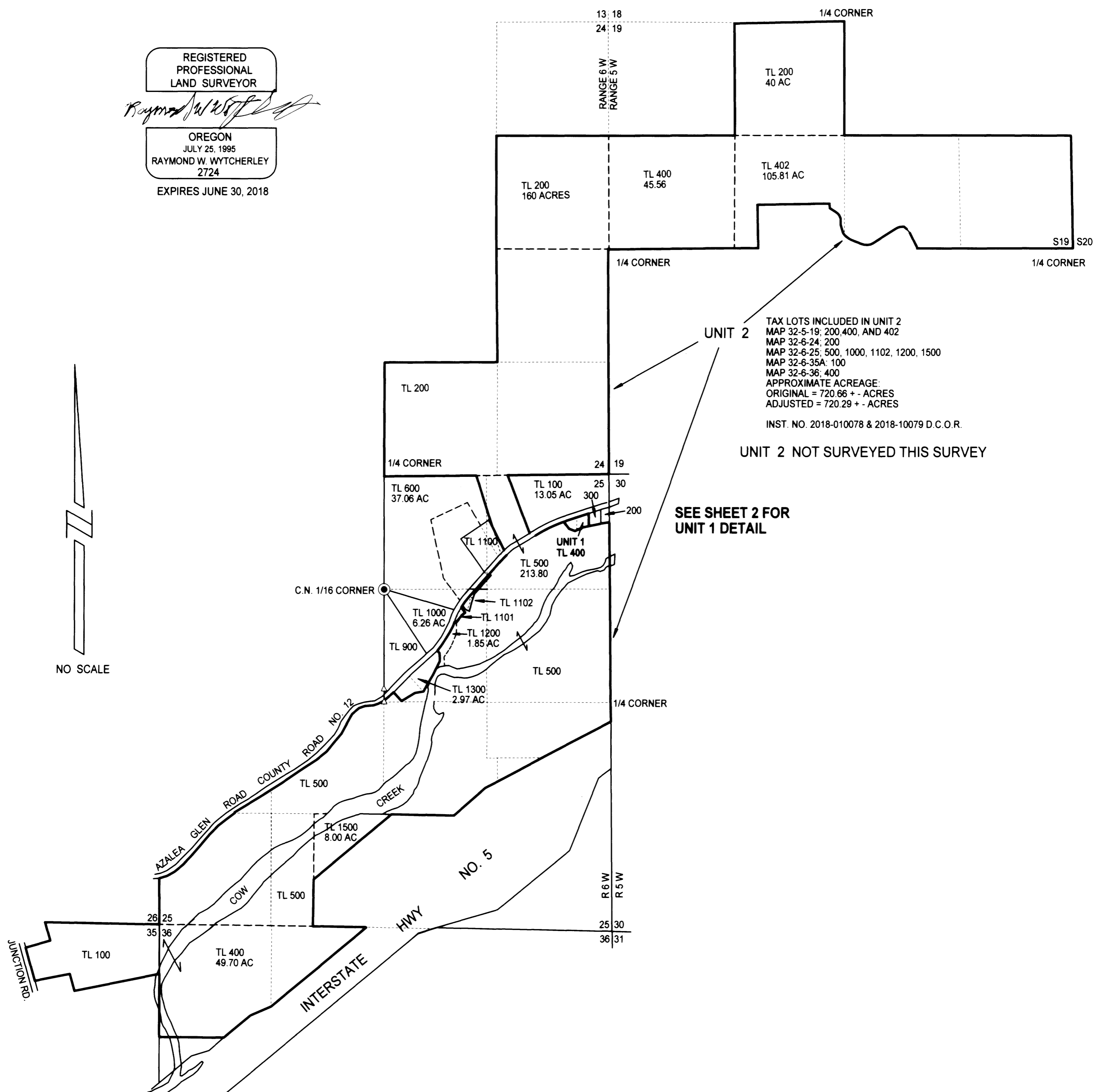
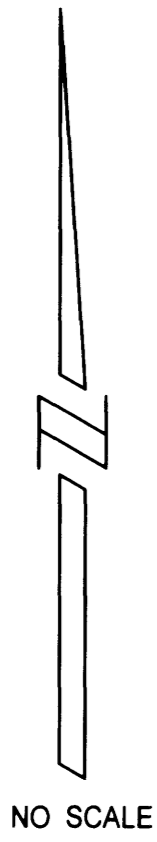

UNIT 2  
TAX LOTS INCLUDED IN UNIT 2  
MAP 32-5-19: 200, 400, AND 402  
MAP 32-6-24: 200  
MAP 32-6-25: 500, 1000, 1102, 1200, 1500  
MAP 32-6-35A: 100  
MAP 32-6-36: 400  
APPROXIMATE ACREAGE:  
ORIGINAL = 720.66 + - ACRES  
ADJUSTED = 720.29 + - ACRES  
INST. NO. 2018-010078 & 2018-10079 D.C.O.R.  
UNIT 2 NOT SURVEYED THIS SURVEY

SEE SHEET 2 FOR  
UNIT 1 DETAIL

APPROVAL: *Keith P. Cubic* JUNE 26, 2018  
DOUGLAS COUNTY PLANNING DIRECTOR DATE

PLANNING DEPARTMENT FILE NO. M18-018  
INSTRUMENTS EFFECTING THE ADJUSTED UNITS  
UNIT 2; INST. NO. 2018-010078 - ADJUSTED AREA  
UNIT 1; INST. NO. 2018-010079 - ADJUSTED AREA

SURVEYED FOR:  
TROY AND SARAH GOLDSMITH  
6134 AZALEA-GLEN RD.  
GLENDALE, OR 97442  
MARIAN M. OWENS TRS &  
MARIAN M. OWENS  
IRREVOCABLE TRUST  
6523 AZALEA-GLEN RD.  
GLENDALE, OR 97442  
SURVEYED BY:  
RAYMOND WYTCHERLEY  
WYTCHERLEY SURVEYING  
P.O. BOX 888  
GLENDALE, OR 97442  
541-660-2648

NARRATIVE:  
THE PURPOSE OF THIS SURVEY IS TO ADJUST THE PROPERTY LINE  
BETWEEN TAX LOT 400 (DEED NO. 2016-13542) AND TAX LOT 500  
(DEED NO. 2012-20331). I FOUND AND HELD THE MONUMENTS AS  
SHOWN ON THIS MAP.  
THIS SURVEY WAS PERFORMED USING A NIKON DTM A5  
TOTAL STATION USING A FULL SET OF DIRECTIONAL ANGLES AND  
A RECON DATA COLLECTOR WITH TDS SOFTWARE.