

RECORD OF SURVEY
 IN THE SE 1/4, SECTION 7, T. 27 S., R. 5 W., W. M.
 LOTS 83 AND 84, ROSE VILLAGE FIRST P.U.D., PH. 1A
 VOLUME 23, PAGES 31 A-C
 JUNE 2018

FILED
 Date: 6-26-2018 By: JC
 This survey consists of:
 Map: M 174-44
 Name: _____
 Corner: _____
DOUGLAS COUNTY
SURVEYOR

MAP FILE M 174-44

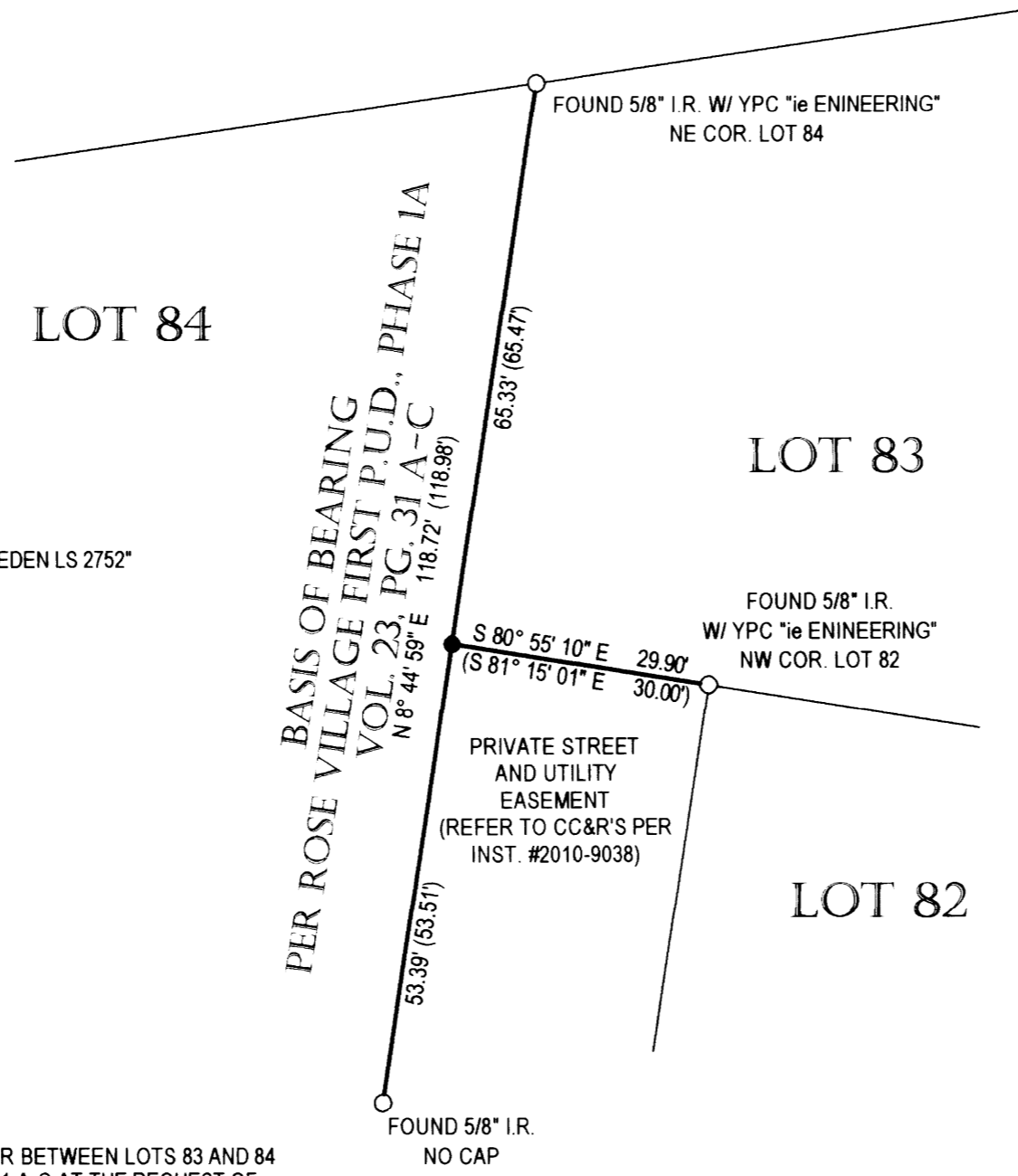

LEGEND:

- FOUND AS NOTED
- SET 5/8" X 30" IRON ROD W/ RPC "SWEEDEN LS 2752"
- () RECORD PER VOL. 23, PG 31 A-C

REGISTERED
 PROFESSIONAL
 LAND SURVEYOR
Carl A. Sweeden
 OREGON
 JANUARY 16, 1996
 CARLA A. SWEEDEN
 2752
 RENEWS 6/30/2018

NARRATIVE:

THIS SURVEY COMPLETED TO REPLACE A COMMON CORNER BETWEEN LOTS 83 AND 84 ROSE VILLAGE FIRST P.U.D., PHASE 1A, VOLUME 23, PAGE 31 A-C AT THE REQUEST OF THE OWNER. THE EASTERLY LINE OF LOT 84 WAS HELD AS THE BASIS OF BEARING AND THE MISSING CORNER POSITION WAS PLACED BY PROPORTIONING USING RECORD PER ROSE VILLAGE FIRST P.U.D..

	Carl Sweeden Land Surveying LLC 558 SE Jackson St. Roseburg, Oregon 97470 Tel. 541-672-8344. Fax 541-672-1787	
	SURVEY FOR: STEVE PIERCE P. O. BOX 368 ROSEBURG, OREGON 97470	
SCALE: 1" = 20'	DRAWN BY: C. SWEEDEN	SHEET: 1 OF 1

MAP FILE M 174-44