

MAP OF SURVEY

LOCATED in the SW 1/4 and NW 1/4 of Section 32, T. 29 S., R. 4 W., W.M.
in Douglas County, Oregon.

April 10, 2018

FILED
Date: 5/29/2018 By: JC
This survey consists of:
Map: M-174-36
Name:
Corner:
DOCUMENTARY
SURVEYOR

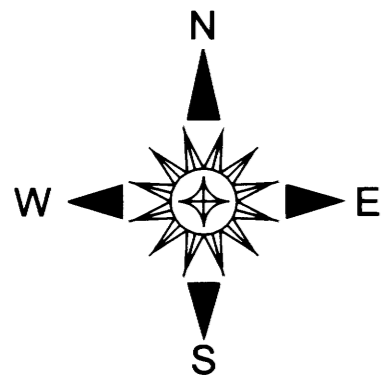

SURVEYED FOR: ROSEBURG RESOURCES CO. AND DON HAUN
P.O. BOX 1088 CANYONVILLE, OREGON
ROSEBURG, OREGON 97471

SURVEYED BY: DAVID EDWARDS LAND SURVEYING
P.O. BOX 361
OAKLAND, OREGON 97462
PHONE: (541) 459-0512

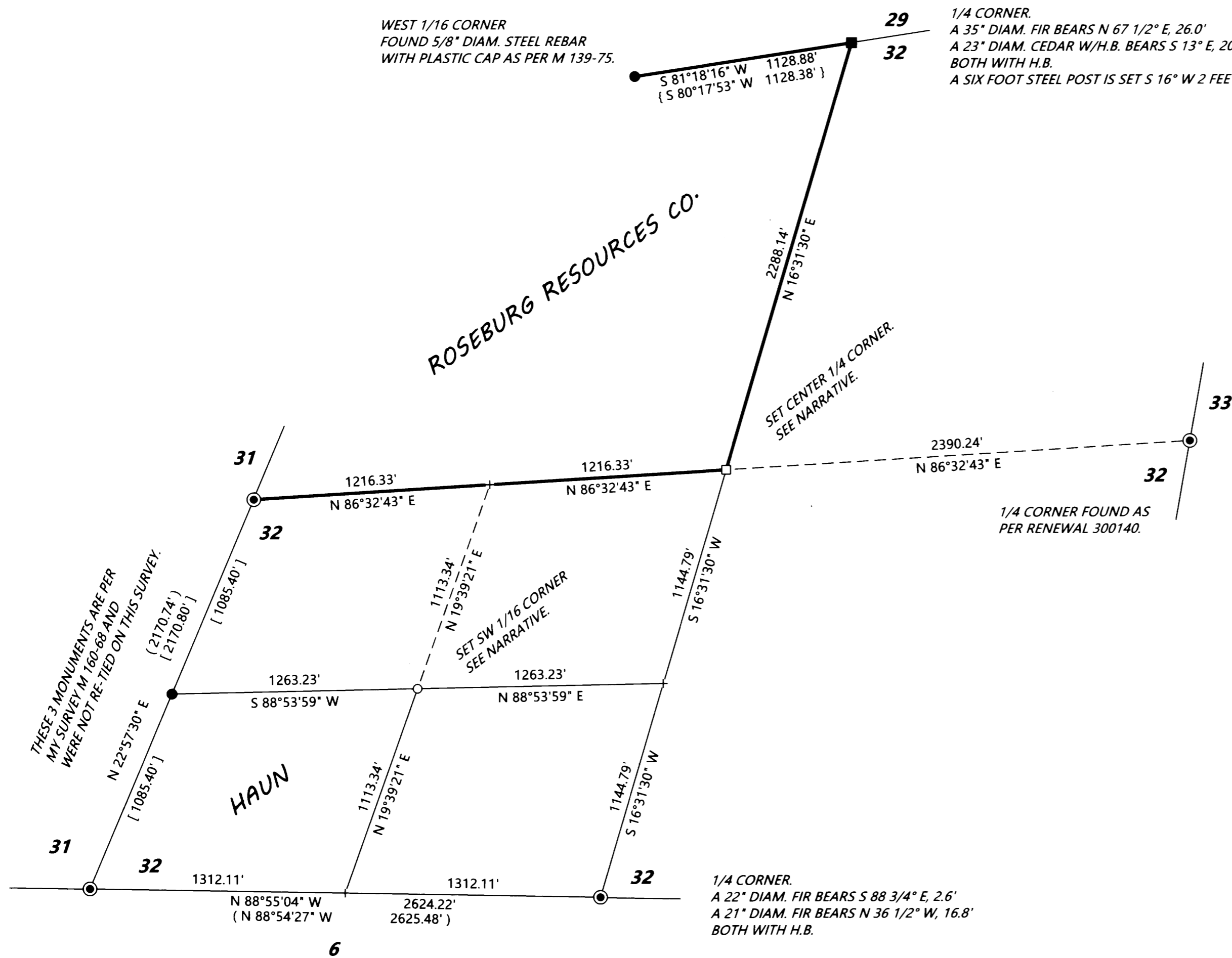

LEGEND

- INDICATES COUNTY SURVEYOR OR B.L.M. BRASS CAP FOUND OR TIED PREVIOUSLY.
- INDICATES 1" DIAM. IRON PIPE FOUND PER M 3-68.
- INDICATES 5/8" DIAM. REBAR AND CAP SET BY ME ON M 160-68 UNLESS OTHERWISE NOTED..
- + INDICATES A COMPUTED POINT
- INDICATES 5/8" X 30" STEEL REBAR WITH 2 1/2" DIAM. ALUM. CAP MKD. AS PER THE 2009 B.L.M. MANUAL AND ALSO MARKED "ROSEBURG RESOURCES CO." AND "L.S. 2339" AND "2018" SET.
- INDICATES 5/8" X 30" STEEL REBAR WITH RED PLASTIC CAP MARKED "D.A. EDWARDS-L.S. 2339" SET.
- () DENOTES RECORD DATA PER B.L.M. RESURVEYS.
- { } DENOTES RECORD DATA PER MY SURVEY M 139-75.
- [] DENOTES RECORD DATA PER MY SURVEY M 160-68.

————— DENOTES BOUNDARY POSTED AND BLAZED THIS SURVEY.

SCALE: 1" = 500'

H.B. = HEALED BLAZE

BASIS OF BEARINGS: EXISTING CONTROL PER MY SURVEY M 160-68.

NARRATIVE

THE PURPOSE OF THIS SURVEY IS TO MARK THOSE BOUNDARIES SHOWN HEREON AS BOLD LINES. UTILIZING EXISTING CONTROL POINTS AND DATA PER SURVEY M 160-68 BY THIS OFFICE, TRAVERSES WERE RUN THAT TIED IN ADDITIONAL MONUMENTS NECESSARY TO SUBDIVIDE THE SECTION AS SHOWN. TRAVERSES WERE THEN RUN ALONG THE DESIRED BOUNDARIES AND OFFSETS MADE TO THE TRUE LINE. THE LINES WERE MARKED BY BLAZING TREES ON EACH SIDE OF LINE, BY SETTING SIX FOOT STEEL POSTS ALONG THE BOUNDARIES AT INTERVALS OF 200 FEET OR LESS AND BY HANGING LIBERAL AMOUNTS OF RED FLAGGING ALONG THE TRUE LINE. RECORD DATA PER MY SURVEY M 160-68 WAS USED FOR THE POSITIONS OF MONUMENTS ON THE WEST LINE OF THE SW 1/4.

AT THE SET CENTER 1/4 CORNER: A 10" DIAM. MADRONE BEARS N 52° E, 44.2'
A 23" DIAM. CEDAR BEARS S 14° E, 25.3'
AN 8" DIAM. CEDAR BEARS S 65° W, 10.2'
A SIX FOOT STEEL POST IS SET N 16° E, 2 FEET. ALL SCRIBED "C 1/4 S32 BT"

AT THE SET SW 1/16 CORNER: CORNER FALLS ON EDGE OF DIRT ROAD.
NO BEARING TREES AVAILABLE.
SET 6 FOOT STEEL POSTS 3 FEET S 89° W AND ALONGSIDE MONUMENT.

FIELD CREW: BRANT MILLER AND ERIC SPRINKLE.

EQUIPMENT: NIKON TOTAL STATION.

COMPUTATIONS AND DRAFTING: DAVID EDWARDS.

MAP FILE M-174-36

MAP FILE M-174-36