

PROPERTY LINE ADJUSTMENT

# MAP OF SURVEY

**LOCATED** in the South 1/2 of Section 7, & the NW 1/4 of Section 18,  
T.30 S., R. 1 W., W.M. in Douglas County, Oregon.

July 7, 2017

**SURVEYED FOR:** LORI DEPEW & ROSEBURG RESOURCES CO.  
P.O. BOX 1088  
ROSEBURG, OREGON 97471

**SURVEYED BY:** DAVID EDWARDS LAND SURVEYING  
P.O. BOX 361  
OAKLAND, OREGON 97462  
PHONE: (541) 459-0512



**FILED**  
Date: 5/15/2018 By: [Signature]  
This survey consists of:  
Map: H174-30A  
Name: [Blank]  
Corner: [Blank]  
DOUGLAS COUNTY  
SURVEYOR

### LEGEND

- ⊙ INDICATES BRASS CAP FOUND.
- INDICATES 5/8" DIAM. IRON ROD WITH CAP FOUND PER M 121-45.
- ( ) DENOTES RECORD DATA PER M 121-45.
- SCALE: 1" = 400'
- DENOTES BOUNDARY POSTED AND BLAZED THIS SURVEY.
- BASIS OF BEARINGS: M 121-45 AS SHOWN.

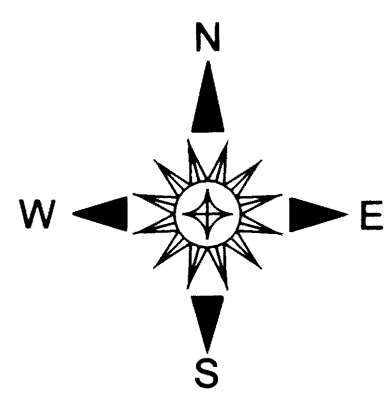
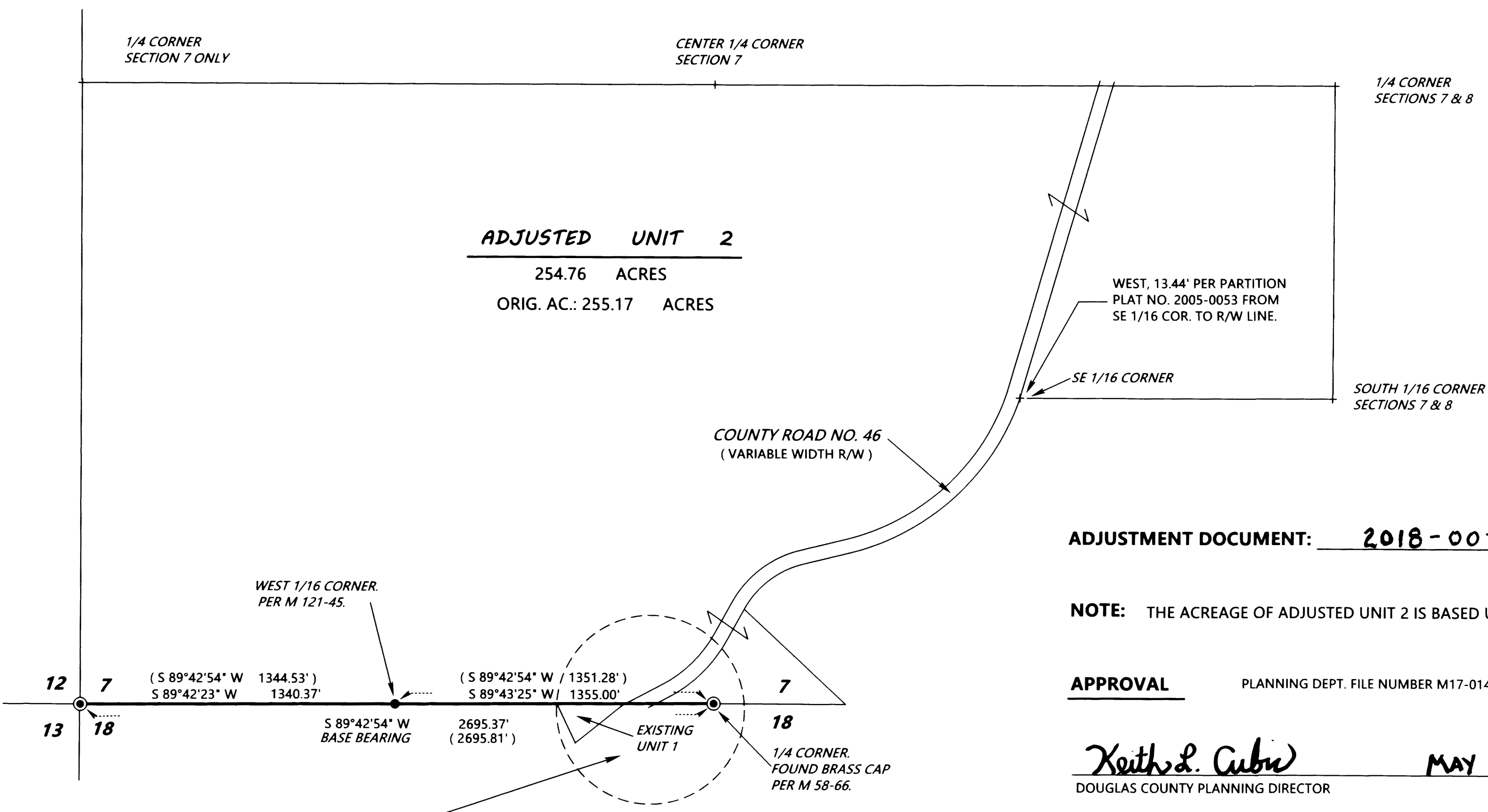

**ADJUSTMENT DOCUMENT:** 2018-007476

**NOTE:** THE ACREAGE OF ADJUSTED UNIT 2 IS BASED UPON COUNTY ASSESSOR'S DATA.

**APPROVAL** PLANNING DEPT. FILE NUMBER M17-014.

*Keith L. Cubie* MAY 15/2018  
DOUGLAS COUNTY PLANNING DIRECTOR DATE

SEE DETAIL OF THIS AREA ON SHEET TWO

MAP FILE H174-30A

MAP FILE H174-30A

