

**RECORD OF SURVEY**  
**RESTON SUBSTATION**  
 LYING WITHIN  
 THE NE1/4 & SE1/4 SECTION 31, T27S., R.7W., W.M.  
 THE NW1/4 & SW1/4 SECTION 32, T27S., R.7W., W.M.  
 DOUGLAS COUNTY, OREGON

FILED  
 Date: 5/15/2018 By: xc  
 This survey consists of:  
 Map: H174-2B A+D  
 Narrative: \_\_\_\_\_  
 Corner Rpt: \_\_\_\_\_  
 DOUGLAS COUNTY  
 SURVEYOR

MAP FILE H174-2B.D

LEGEND

- FOUND MONUMENT NOTED IN TABLE (SHEET 1)
- △ CONTROL MONUMENT NOTED IN TABLE (SHEET 1)
- SET MONUMENT AS NOTED IN TABLE (SHEET 3)
- ( ) RECORD DATA PER REFERENCE LIST (SHEET 2)
- (XXX) MONUMENT NUMBER
- BPA PROPERTY LINE
- - - - RIGHT-OF-WAY LINE
- CENTERLINE
- x-x- BPA FENCE LINE
- x-x- FENCE LINE
- - - - EDGE OF GRAVEL

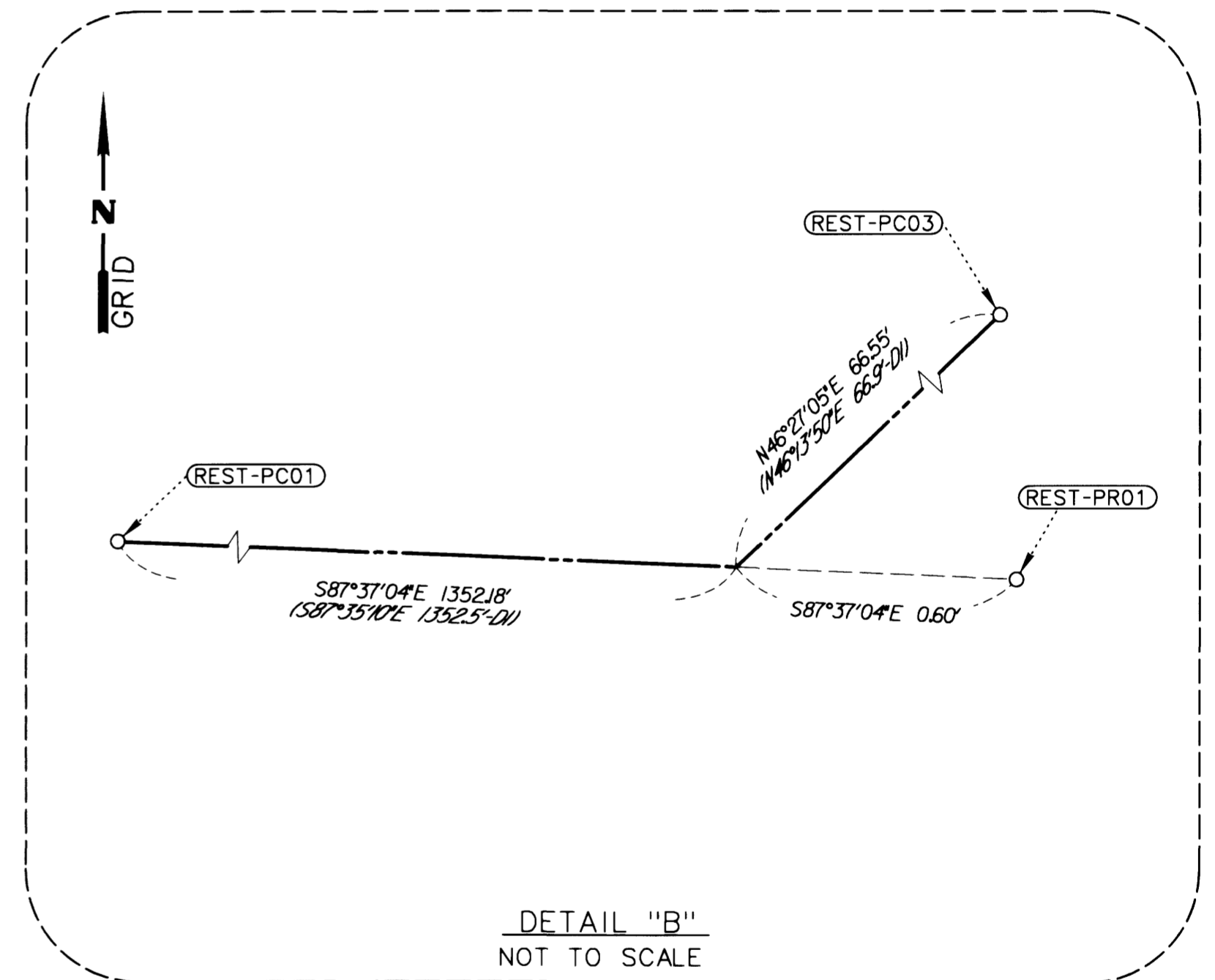
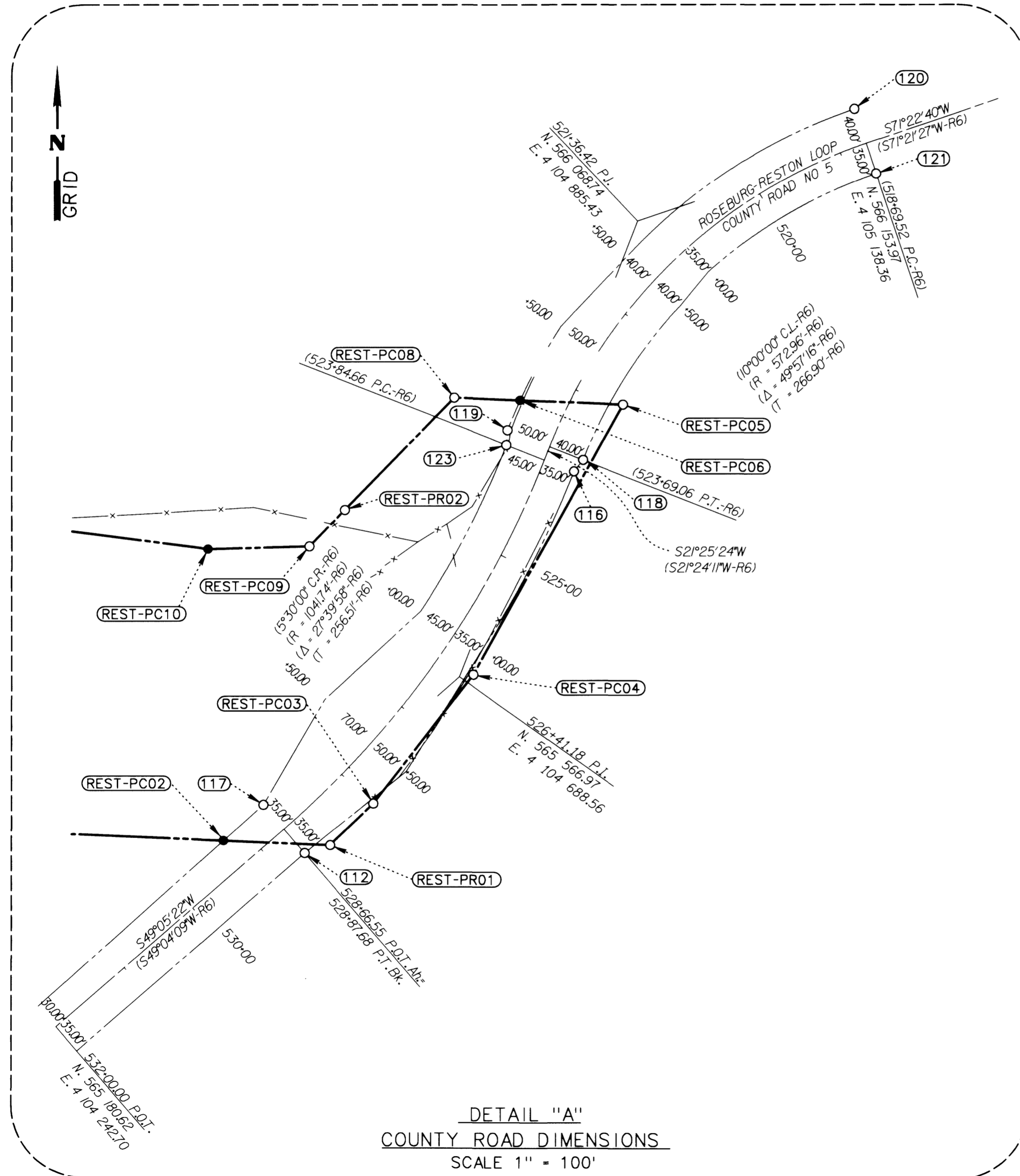

FILE NAME: WO\_356103-50\_ROS.dgn

REGISTERED  
 PROFESSIONAL  
 LAND SURVEYOR

*Andrew Joseph Silbernagel*

OREGON  
 MAY 12, 2011  
 ANDREW JOSEPH SILBERNAGEL  
 #79198  
 RENEWS: JUNE 30, 2018  
 SIGNED: 05/11/2018

Corporate Office: 920 COUNTRY CLUB ROAD, SUITE 100B EUGENE, OREGON 97401-6089, 541-683-6090  
 4275 COMMERCIAL STREET SE, SUITE 100 SALEM, OREGON 97302, 503-589-4100  
 831 O'HARE PARKWAY MEDFORD, OREGON 97504-4005, 541-774-5590  
 5000 MEADOWS ROAD, SUITE 420 LAKE OSWEGO, OREGON 97035, 503-620-6103  
 www.obec.com 1111 MAIN STREET, SUITE 401 VANCOUVER, WASHINGTON 98660 360-314-2391



RESTON SUBSTATION  
 RECORD OF SURVEY  
 DOUGLAS COUNTY, OREGON

MAY 11, 2018  
 NO SCALE  
 SHEET 4 OF 4

DESIGNED: A. SILBERNAGEL	PROJ. NO. 684-004.42
DRAWN: Y. GARZENELLI	CHK'D: A. PLETT
SER. NO. 335842-C	

MAP FILE H174-2B.D