

MAP FILE M174-23

LEGEND

- FOUND BRASS CAP AS NOTED
- FOUND 5/8" I.R. W/ALUM. CAP UNLESS OTHERWISE NOTED
- 🌳 FOUND LINE TREE AS NOTED
- LINE FLAGGED, BLAZED AND POSTED
- () RECORD INFORMATION PER 1894 GLO LINE NOTES

FILED
 Date: 4-24-2018 By: JC
 This survey consists of:
 Map: M174-23
 Name: _____
 Corner: _____
 DOUGLAS COUNTY
 SURVEYOR

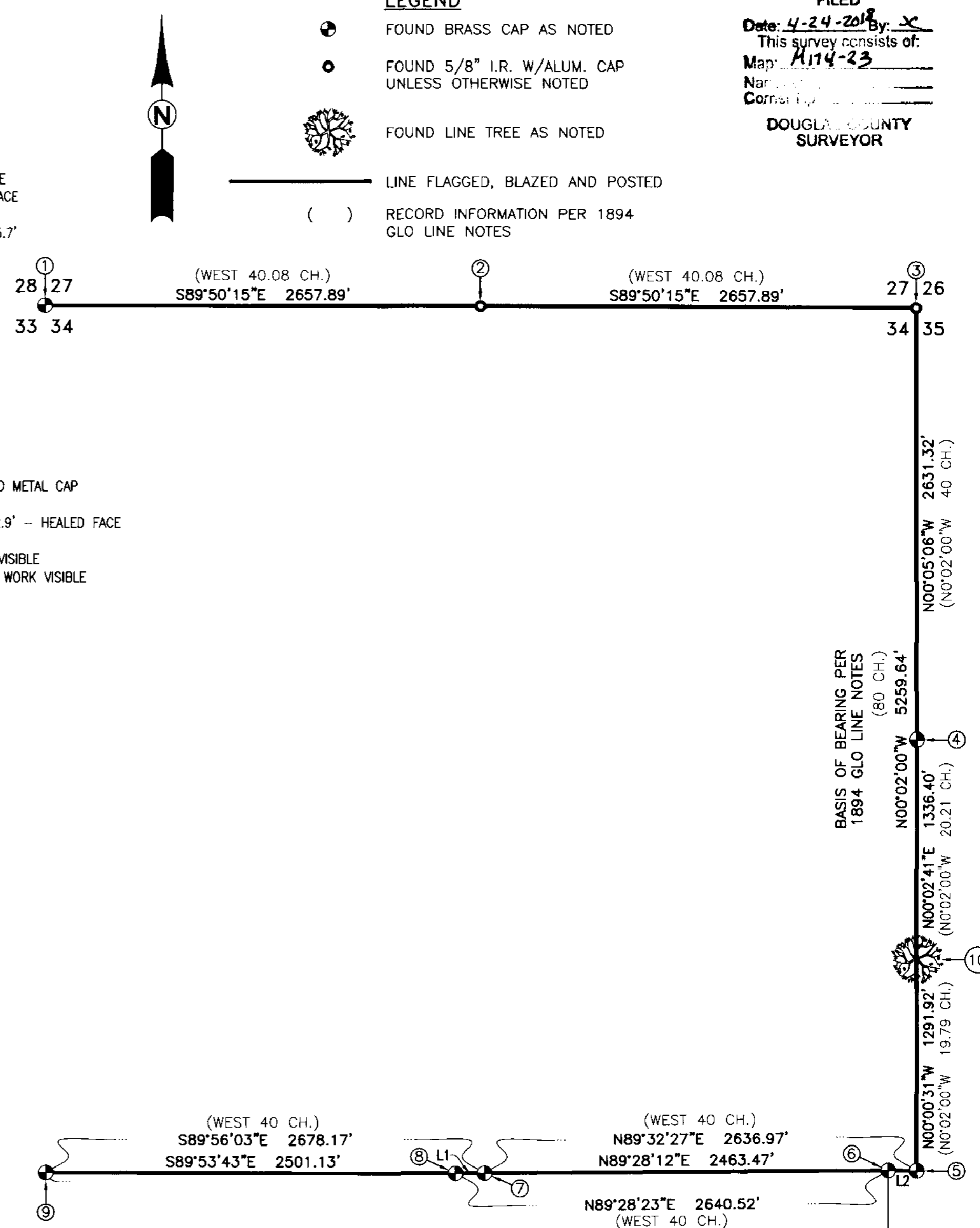

① SECTION CORNER - SECTION 27, 28, 33 & 34

FOUND 5/8" IRON ROD W/ALUMINUM CAP PER M172-20

FOUND BEARING TREES:

- 43" D. FIR SNAG BEARS N56°E 11.2' NO VISIBLE SCRIBE
- 43" D. FIR SHATTERED STAUB BEARS S52°W 33.6' (REC. 36.3') - HEALED BLAZE
- 7" FIR BEARS S51°E 12.7' - HEALED BLAZE
- 19" FIR BEARS S61°W 22.1' - HEALED BLAZE

FOUND BEARING OBJECT:

- 6" ALUMINUM POST BEARS SOUTH, 1.0'

② 1/4 CORNER - SECTION 27/34

SET 5/8" X 30" IRON ROD W/2" ALUM. CAP STAMPED

NEW BEARING TREES:

- 8" FIR BEARS N66°E 15.7' SCRIBED "1/4 S27 BT"
- 14" HEMLOCK BEARS S32°E 10.5' SCRIBED "1/4 S34 BT"
- 13" HEMLOCK BEARS S84°W 12.9' SCRIBED "1/4 S34 BT"
- 10" FIR BEARS N50°W 19.9' SCRIBED "1/4 S27 BT"

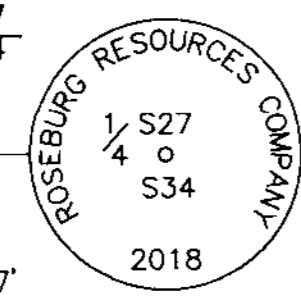

③ SECTION CORNER - SECTION 26, 27, 34, 35

FOUND 5/8" IRON ROD W/ALUMINUM CAP PER M169-7

FOUND BEARING TREES:

- 35" CEDAR BEARS S16°E 24.0'

FOUND BEARING OBJECTS:

- 5/8" IRON ROD W/2" ALUMINUM CAP STAMPED "RM1" BEARS N45°W 105.8'
- 5/8" IRON ROD W/2" ALUMINUM CAP STAMPED "RM2" BEARS S23°W 44.8'

NEW BEARING OBJECT:

- 5/8" X 30" IRON ROD W/2" ALUMINUM CAP STAMPED "RM LS 1654" BEARS N19°28'54"E 134.89'

④ 1/4 CORNER - SECTION 34/35

FOUND BRASS CAP PER 1966 RENEWAL FOR PLSS ID #500140

FOUND BEARING TREES:

- 48" ROTTEN STUMP BEARS N45°E 15.8' - OPEN FACE
- 21" HEMLOCK BEARS N53°E 29.8' - HEALED FACE

NEW BEARING TREES:

- 25" CEDAR BEARS S21°E 37.1' SCRIBED "1/4 S35 BT"
- 19" HEMLOCK BEARS S58°W 10.1'
- 23" HEMLOCK BEARS N59°W 54.1' BOTH SCRIBED "1/4 S34 BT"

⑤ SECTION CORNER - SECTION 34 & 35 ONLY

FOUND BRASS CAP PER 1967 RENEWAL FOR PLSS ID #500100

FOUND BEARING TREES:

- 12" FIR BEARS N75°E 20.5' NO LONGER STANDING
- 20" ROTTEN STUMP BEARS N63°W 69.6' NO VISIBLE SCRIBE

NEW BEARING TREES:

- 27" FIR BEARS N55°E 4.4' - (NO RECORD) VISIBLE SCAR AND "BT" PAINTED ON IT
- 9" FIR BEARS N76°W 35.7'
- 10" FIR BEARS N56°W 16.1'
- 8" FIR BEARS N11°W 8.9'
- ALL THREE SCRIBED "T23S R8W S34 BT"

⑥ SECTION CORNER - SECTION 2, 3 ONLY

FOUND BRASS CAP PER 1967 RENEWAL FOR PLSS ID #477100

FOUND BEARING TREES:

- 42" X 5' TALL STUMP BEARS N7°W 33.7' HEALED FACE
- FIR BEARS S39°E 11.6' - HEALED FACE
- 17" FIR BEARS S19°W 8.2' - HEALED FACE

NEW BEARING TREES:

- 4" FIR BEARS S78°E 47.8'
- 6" FIR BEARS S76°W 32.8'
- BOTH SCRIBED "T24S R8W S2 BT"

NEW BEARING OBJECT:

- 6" ALUMINUM POST W/LOCATION TAG BEARS EAST 11.1'

⑦ SOUTH 1/4 CORNER - SECTION 34 ONLY

FOUND BRASS CAP PER 1967 RENEWAL FOR PLSS ID #440100

FOUND BEARING TREES:

- 15" LAUREL BEARS N40°E 7.9' OPEN SCAR (TOO ROTTEN TO READ)
- 19" FIR BEARS N73°E 24.3' - HEALED FACE
- 49" FIR BEARS S17°E 31.0' PARTIALLY VISIBLE SCRIBE
- 29" LAUREL BEARS N37°W 31.2' HEALED FACE

NEW BEARING TREE:

- 12" FIR BEARS S35°W 10.8' SCRIBED "1/4 S34 BT"

⑧ NORTH 1/4 CORNER - SECTION 3 ONLY

FOUND BRASS CAP PER 1967 RENEWAL FOR PLSS ID #438100

FOUND BEARING TREES:

- 17" FIR BEARS S20°E 47.5' - HEALED FACE
- 12" FIR BEARS S15°30'W 8.6' - HEALED FACE
- 61" FIR BEARS S59°W 6.6' - HEALED FACE
- 28" X 6' TALL FIR STUMP BEARS N46°W 25.7' OPEN FACE, SCRIBE NO LONGER VISIBLE

NEW BEARING TREE:

- 12" FIR BEARS S57°E 49.2' SCRIBED "1/4 S3 BT"

⑨ SECTION CORNER - SECTION 33, 34 ONLY

FOUND BRASS CAP PER 2008 RENEWAL FOR PLSS ID #400100

FOUND BEARING TREES:

- 20" 45" X 5' TALL FIR STUMP W/GALVANIZED METAL CAP BEARS N83°E 19.1' - NO VISIBLE SCRIBE
- 15" X 4' TALL FIR STUMP BEARS N38°E 22.9' - HEALED FACE
- 8" FIR BEARS N40°E 14.6' - HEALED FACE
- 50" FIR BEARS S63°W 40.9' - AXE WORK VISIBLE
- 42" FIR STUMP BEARS S86°W 46.8' - AXE WORK VISIBLE

FOUND BEARING OBJECT:

- 6" STEEL POST BEARS NORTH 1.0'

NEW BEARING TREE:

- 6" FIR BEARS N67°W 12.2' SCRIBED "T23S R8W S33 BT"

NEW BEARING OBJECT:

- 6" STEEL POST BEARS EAST 1.0'

⑩ LINE TREE

FOUND 48" CEDAR LINE TREE (ORIG. 20")

NEW BEARING OBJECT & TREES:

- 5/8" X 30" IRON ROD W/YELLOW PLASTIC CAP STAMPED "IE ENGINEERING" BEARS NORTH 22.4'
- 19" HEMLOCK BEARS N25°E 20.3' SCRIBED "S35 BT"
- 15" HEMLOCK BEARS S76°E 30.4' SCRIBED "S35 BT"
- 12" HEMLOCK BEARS S20°W 14.7' SCRIBED "S34 BT"

| LINE TABLE | |
|------------|---------------------|
| LINE | COURSE |
| 1 | N89°30'49"E 177.05' |
| 2 | S89°27'11"E 173.54' |

NARRATIVE:

THE PURPOSE OF THIS SURVEY IS TO FLAG, BLAZE AND POST THE NORTH, SOUTH AND EAST LINES OF SECTION 34, TOWNSHIP 23 SOUTH, RANGE 8 WEST. MONUMENTS OF RECORD AND A LINE TREE ON SAID EAST LINE WERE TIED AND HELD AS SHOWN. NO EVIDENCE OF THE MONUMENT OR ACCESSORIES FOR THE 1/4 CORNER BETWEEN SECTION 27 AND SECTION 34 COULD BE FOUND. IT WAS RE-SET AS SHOWN PER THE 2009 BLM MANUAL OF INSTRUCTIONS. LINES WERE THEN MARKED AS SHOWN. THIS SURVEY WAS PERFORMED BY NOLAN FROMDAHL, RENDEN HEICHEL AND RYAN VINCENT USING A NIKON TOTAL STATION AND TDS RANGER DATA COLLECTOR. DRAFTING WAS PERFORMED BY DEREK FEIGEL.

REGISTERED
 PROFESSIONAL
 LAND SURVEYOR

Ronald A. Gummy
 OREGON
 JULY 14, 1978
 RONALD A. GUMMY
 1864

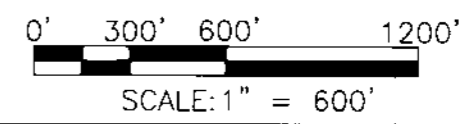

EXPIRES: 12/31/18

RECORD OF SURVEY
 LYING IN SECTION 34, TOWNSHIP 23 SOUTH, RANGE 8 WEST,
 WILLAMETTE MERIDIAN, DOUGLAS COUNTY, OREGON

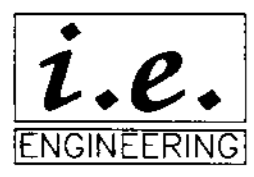

809 SE Pine Street
 Roseburg, Oregon 97470
 PHONE (541) 673-0166
 FAX (541) 440-9392
 iemail@ieengineering.com

SURVEYED FOR:
 ROSEBURG RESOURCES CO.
 P.O. BOX 1088
 ROSEBURG, OR 97470

PAGE: 1 OF 1
 JOB NO: 1851-21_T8
 DATE: 4/23/18

MAP FILE M174-23